**U.S. Department of Commerce
Broadband Technology Opportunities Program
Authentication and Certifications**

1. I certify that I am the duly Authorized Organization Representative (AOR) of the applicant organization, and that I have been authorized to submit the attached application on its behalf.
2. I certify that I have examined this application, that all of the information and responses in this application, including certifications, and forms submitted, all of which are part of this grant application, are material representations of fact and true and correct to the best of my knowledge, that the entity(ies) that is requesting grant funding pursuant to this application and any subgrantees and subcontractors will comply with the terms, conditions, purposes, and federal requirements of the grant program; that no kickbacks were paid to anyone; and that a false, fictitious, or fraudulent statements or claims on this application are grounds for denial or termination of a grant award, and/or possible punishment by a fine or imprisonment as provided in 18 U.S.C. §1001 and civil violations of the False Claims Act.
3. I certify that the entity(ies) I represent have and will comply with all applicable federal, state, and local laws, rules, regulations, ordinances, codes, orders and programmatic rules and requirements relating to the project. I acknowledge that failure to do so may result in rejection or deobligation of the grant or loan award. I acknowledge that failure to comply with all federal and program rules could result in civil or criminal prosecution by the appropriate law enforcement authorities.
4. I certify that the entity(ies) I represent has and will comply with all applicable administrative and federal statutory, regulatory, and policy requirements set forth in the Department of Commerce Pre-Award Notification Requirements for Grants and Cooperative Agreements ("DOC Pre-Award Notification"), published in the Federal Register on February 11, 2008 (73 FR 7696), as amended; DOC Financial Assistance Standard Terms and Conditions (Mar. 8, 2009); the Department of Commerce American Recovery and Reinvestment Act Award Terms (Apr. 9, 2009); and any Special Award Terms and Conditions that are included by the Grants Officer in the award.
5. I certify that any funds awarded to the entity(ies) I represent as a result of this application will not result in any unjust enrichment of such entity(ies) or duplicate any funds such entity(ies) receive under federal universal service support programs administered by the Universal Service Administrative Corporation (USAC).
6. I certify that the entity(ies) I represent has secured access to pay the 20% of total project cost or has petitioned the Assistant Secretary of NTIA for a waiver of the matching requirement.

3-17-10
Date

Jeff Moore
Authorized Organization Representative Signature

JEFF MOORE
Print Name

MPA II
Title

Broadband Technology Opportunities Program



Waiver Request

EGID: 4243

Project Category: CCI

Applicant Name: Central Management Services

Date: 2/27/10

Project Title: Illinois Broadband Opportunity Partnership East Central Region

Contact Name: Lori Sorenson

Email Address: lori.sorenson@illinois.gov

Phone No.: 217.557.6565

Type of Waiver Requested (*check one*): ☐ Matching (pursuant to NOFA Section V.C.2.)
 ☐ Last Mile Coverage (pursuant to NOFA Section V.C.3.c.ii.)
 ☒ Sale or Lease of Assets (pursuant to NOFA Section IX.C.2.b)
 ☐ Buy American (pursuant to NOFA Section X.Q)
 ☐ General Provision (pursuant to NOFA Section X.N)

Summary of Waiver Request

(In the space below please provide a detailed explanation of the waiver request, including all information requested in the corresponding NOFA Section and Grant Guidance.)

Illinois State University, as a sub-recipient to the Illinois Broadband Opportunity Partnership East Central Region proposal, will be responsible for building and managing the fiber and wireless connections to anchor institutions in McLean, Livingston, Woodford, DeWitt, and Piatt counties. These communities have come together to form a long-term partnership, Central Illinois Regional Broadband Network (CIRBN), to manage the initial fiber implementation and ongoing operations including expanding the network and fostering further resource sharing among the partners.

The CIRBN partners have identified the University to function as the lead entity for the duration of the grant period. ISU has significant experience managing various federal, state, and foundation-based grants including existing ARRA awards. Once the grant is completed (projected to be 3 years), the University will transfer ownership to an LLC (Limited Liability Corporation) that will consist of the CIRBN membership based upon the original partners. This LLC agrees to fulfill the terms and conditions relating to the project after the transfer has been completed. As such, a *sale or lease of assets waiver* is being sought as part of this application. Under an LLC, CIRBN will operate using a not-for-profit business model. CIRBN will have the authority to assess dues and fees, purchase equipment, and commit to service contracts. A governing board, consisting of representatives from each member organization, would provide oversight and lead efforts to hire a director, develop and periodically update a strategic plan, and approve rate changes that demonstrate fiscal discipline. Any organization may join CIRBN at any time; however, these organizations will be responsible for any additional costs beyond dues to extend service to their facility.

Attached Documents

(If applicable, indicate all attached supporting documentation)

Illinois Broadband Opportunity Partnership East Central Region Management Team Resumes

Lori Sorenson, Chief Operating Officer for Central Management Services, Bureau of Communications and Computer Services, is responsible for the State of Illinois' \$100M telecommunications and network services operations. This includes the technology and infrastructure, ordering, procurement, help desk, network monitoring, and field technicians. Ms. Sorenson was responsible for the administrative operations during the initial implementation of the Illinois Century Network, the state's educational network. In this role, she was responsible for establishing regional offices throughout the state; developing back office processes and systems to support ordering, billing, and customer support; managing procurement activities; and oversight of fiscal operations. Ten years later, the Illinois Century Network is serving nearly 8,000 constituents, has been upgraded from ATM to MPLS and is a \$30M operation. She participated in the implementation of the Illinois Wireless Information Network, the state's mobile data public safety network. In this capacity Ms. Sorenson managed procurement activities and developed back office processes to support the customer relations, ordering and help desk functions of the new service. The Illinois Wireless Information Network has been operating for more than ten years and is used by more 12,000 law enforcement officers throughout 400 communities in Illinois. Ms. Sorenson has over 14 years experience with the State of Illinois planning, implementing and managing telecommunications and network operations. She has a Bachelor of Science degree in Marketing from Illinois State University and a Master of Business Administration from University of Illinois Springfield.

Kirk Mulvany, Network Services Manager for Central Management Services, Bureau of Communications and Computer Services, is responsible for leadership and management of the State's network services division which includes 23 technical staff and managers. This includes enterprise-wide network design and security, Illinois Century Network backbone maintenance and support, IP video, VoIP, fiber network, and the Illinois Wireless Information Network. In 2004-2005, Mr. Mulvany successfully led the migration of the state's legacy 1800 site frame relay network to the Illinois Century Network. Mr. Mulvany has more than 10 years designing, implementing and managing large data networks and technical teams, as he has served in various positions within the enterprise network roles including: Regional Technology Center Supervisor, Field Operations Manager, Network Design and Security Manager, and Network Services Manager. Mr. Mulvany has an Associate of Science degree in Computer Information Systems from Parkland College and a Bachelor of Arts degree in Leadership and Management from Lincoln Christian College.

Jean Taylor, Network Operations Manager for Central Management Services, Bureau of Communications and Computer Services, is responsible for the operations of the state's data network including maintenance and support for the Illinois Century Network (ICN) backbone, support for fifteen Points of Presence (POP) sites, support for nine Regional Technology Centers, network upgrades and maintenance, security, and support systems. Ms. Taylor leads a team of 14 network professionals responsible for design, implementation, monitoring and maintenance of the Illinois Century Network. In 2004-2005, Ms. Taylor successfully led the ICN backbone, POP site environmental and equipment upgrades to allow for the migration of the state's legacy 1800 site frame relay network to the Illinois Century Network. Ms. Taylor has more than 13 years experience in designing, implementing and managing large data networks and technical teams for the State of Illinois and more than 18 years experience in programming and system support for Southern Illinois University School of Medicine. Ms. Taylor has a Bachelor of Arts and Master of Science degrees in Computer Science from University of Illinois Springfield.

Illinois Broadband Opportunity Partnership East Central Region Management Team Resumes

Frank Walters, Enterprise Architect for Central Management Services, Bureau of Communications and Computer Services, is responsible for overall planning and design of the state's data network. Mr. Walters has over 20 years experience in IT and has extensive experience in WAN and MAN/LAN networking environments encompassing design, project management implementation, and operational phases. Mr. Walters has multiple certifications and is an expert in network design, network routing protocols, enterprise security, crypto systems and Unix system as well as optical systems and is fluent in over 10 software languages. He has more than 17 years experience in designing, implementing, and supporting large, distributed data networks and has been involved in the ICN network in all stages of growth. Mr. Walters has a degree in Psychology and Computer Science from Hannibal La Grange College.

Robin Woodsome, Field Operations Manager for Central Management Services, Bureau of Communications and Computer Services, is responsible for managing and leading technical support services for the Illinois Century Network. This includes nine regional technology centers providing consulting and technical support to customers and a 24x7x365 network operations center that monitors the backbone network and constituent connections and resolves network incidents. Mr. Woodsome has led multiple initiatives working with third-party last mile service providers to develop and implement Ethernet based solutions to improve customer connection speeds. Mr. Woodsome has more than 15 years experience in managing and supporting large data networks. He has a Bachelor of Fine Arts degree from the School of the Art Institute of Chicago.

Mark Loges, Network Engineer Manager for Central Management Services, Bureau of Communications and Computer Services, is responsible for the design and operations of the State of Illinois agency wide area networks and the design implementation and maintenance of the state's metro Ethernet fiber network consisting of 65 miles of fiber running the City of Springfield. Mr. Loges redesigned the 432 strand State of Illinois Metro Ethernet Fiber backbone to add physical diversity. He has over 13 years experience in design and operations of large data networks, including 7 years with the State of Illinois and 8 years in the private sector as a data communications engineer. Mr. Loges holds certifications in fiber optic installation from ETA International and has a Bachelor of Arts degree in Economics from the University of Illinois Urbana Champaign.

Jerry Pickett, Network Engineer for Central Management Services, Bureau of Communications and Computer Services, is responsible for designing, implementing and managing fiber optic outside plant for the State of Illinois. This includes designing specifications and bids, vendor selection and awards, and project management and acceptance. Prior to joining the State, Mr. Pickett worked at GTE/Verizon for more than 23 years in various roles from an entry-level technician to District Project Manager. Collectively Mr. Pickett has more than 33 years experience in voice and data switching and fiber optic outside plant.

Ben Winter, Network Engineer for Central Management Services, Bureau of Communications and Computer Services, is responsible for the design, implementation and operation of end-user connections to the State of Illinois' network in the east-central region of Illinois. He has been involved in the design and implementation of several metro Ethernet networks. Mr. Winter holds an AAS in Network Systems Administration. He has more than 13 years experience designing, implementing and maintaining network infrastructure including ten years with the State of Illinois. Prior to joining the State Mr. Winter worked as a network administrator in the K12 community.

Illinois Broadband Opportunity Partnership East Central Region Management Team Resumes

Lisa Koltun, Network Engineer for Central Management Services, Bureau of Communications and Computer Services, is responsible for design, implementation, monitoring, and maintenance of the State of Illinois backbone network. Her expertise includes WAN and network routing protocols, support of Egress, Peering and Internet2 implementation and support, and network infrastructure support. Ms. Koltun has more than 10 years of experience designing, implementing and supporting large data networks for the State of Illinois, in addition to over 8 years of programming and network administration experience in the Information Technology field. Ms. Koltun has a Bachelor of Arts in Computer Science from the University of Illinois-Springfield and is certified as a Cisco Certified Network Professional.

Philip Kaufmann, Acting Deputy General Counsel for Central Management Services, Bureau of Communication and Computer Services. In this role Mr. Kaufmann provides legal counsel on a wide range of general and technology specific operational and transaction related issues including software, hardware, telecommunications and IT consulting services. Mr. Kaufmann has also counseled on and assisted with the drafting of policies and impact analysis for the Department on telecommunications and IT issues. Further, Mr. Kaufmann has consulted on and drafted bills, rules and amendments to support proposed and existing law. Mr. Kaufmann has a Bachelor of Arts in History from Illinois College and a Juris Doctor from the University of Illinois, College of Law.

Scott Genung, Director of Telecommunications and Networking, Illinois State University, has overall responsibility for the voice, video, and data communications infrastructures and related services for the University that support a population of nearly 25,000 faculty, staff, and students. Mr. Genung has over twenty-one years of technical, managerial, and administrative experience – nearly all at Illinois State University. Mr. Genung develops and maintains the budget for the Office of Telecommunications and Networking including revenue and expense forecasting, cost recovery, recapitalization, and so on. Mr. Genung also directly supervises 5 groups within the department – Telecommunications Services (which includes the campus telephone systems and related components), Networking Systems (which includes the campus data communications network and related components), Structured Wiring (which includes the physical wiring infrastructure for the voice and data networks as well as the entire CATV infrastructure), IT Security (which includes network and system security as well as regulatory compliance) and Billing and Support (which includes chargeback, inventory, and accounting). Mr. Genung leads or actively participates on numerous technology projects both on and off campus including backbone upgrades, wireless (WiFi and cellular), datacenter upgrades, network operations, VoIP, Unified Communications and Messaging, IRHN (Illinois Rural HealthNet) and so on. Mr. Genung leads the effort to develop the infrastructure and seek partners for the CIRBN component of the IBOP East Central application. Mr. Genung leads CTAG (Communications Technology Advisory Committee) for the University and actively participates on the Telecommunications Advisory Board for the School of Information Technology at Illinois State University. Mr. Genung has also actively participated in the development of updates to the University IT Strategic Plan and the Campus Master Plan. Mr. Genung has taught telecommunications courses and presented to numerous classes over his career. Mr. Genung earned his Bachelor of Science in Applied Computer Science and Masters of Science in Telecommunications Management from Illinois State University.

Illinois Broadband Opportunity Partnership East Central Region Management Team Resumes

Seth Brockmeyer, Network Engineer for Illinois State University, Telecommunications and Networking, is responsible for design, implementation and operation of Illinois State University's data center, VPN, fiber channel and WAN architectures. Mr. Brockmeyer designed and implemented a new data center infrastructure that included firewalls, load balancers, and virtual switching platforms which provide security and connectivity to ISU campus wide systems. Mr. Brockmeyer has also redesigned VPN connectivity for ISU, implementing fault-tolerant IPSEC and SSL solutions for L2L and client connections. Other duties include campus IP address management, remote site connectivity, wireless bridging, and firewall administration. Mr. Brockmeyer has 5 years experience as a network engineer and graduated from Illinois State University with a BS in Telecommunications Management.

Steve Menken, Campus Network Manager for Illinois State University, Telecommunications and Networking, is responsible for management of the campus network infrastructure that includes all campus buildings, datacenters and remote sites. This includes the development of tactical and strategic plans and projects for the campus network infrastructure, remote access systems, and Internet connectivity; defines standards, products, schedules and implementation strategies for cabling systems, network architectures, infrastructure hardware, networking software and configurations; researches, reviews, and selects technologies, products, and services in support of perceived technology needs of the University; coordinates with the Director on budget planning for operational activities, training and capital project expenditures; works with vendors to coordinate the negotiation of maintenance contracts and purchase agreements. Develop RFIs or RFPs as needed. Mr. Menken manages a team of 9 engineers who are responsible for the design, implementation, maintenance, and monitoring of the Illinois State University network infrastructure. He has over 16 years of experience in designing, implementing, monitoring, and supporting campus network infrastructures and has a Bachelor of Science in History and Applied Computer Science from Illinois State University.

Phil Winans, Network Engineer for Illinois State University, Telecommunications and Networking is responsible for Illinois State University's network management systems, and the development, maintenance, and support of the University wide area network (WAN). Mr. Winans has 8 years of experience as a network engineer and has led several projects to completion, such as the integration of network management systems for monitoring and administration, and the design and implementation of the campus' wide area network architecture. Mr. Winans has earned his Bachelor of Science in Applied Computer Science from Illinois State University and is a member of the IEEE.

John Cherry, Network Administrator for the Town of Normal, is responsible for the design and operation of the Town's data network, including all the Town's servers, storage and network infrastructure. This includes the Town's LAN and WAN, comprised of copper and fiber Ethernet, T1, frame relay, fiber channel, CDMA, 802.11 bridging and access points. The Town's server infrastructure includes VMware ESX servers, physical and virtual Windows and Linux servers, along with local, IP and fiber channel based storage. Mr. Cherry has 7 years experience operating the Town's data network, and has successfully led many projects, including the migration from Exchange Server 2000 to 2007, the implementation of a redundant core network infrastructure, and the migration of physical servers to virtual servers. Mr. Cherry has a Bachelor of Sciences degree in Computer Engineering from the University of Illinois in Urbana-Champaign.

Illinois Broadband Opportunity Partnership East Central Region Management Team Resumes

Scott Sprouls, Director of Information Services for the City of Bloomington IL, has overall responsibility for the voice, video, and data communications infrastructures and related services for the City that support a staff of approximately 660 employees. The City of Bloomington, IL has a population of approximately 76,000. Mr. Sprouls has over twenty-four years of technical, managerial, and administrative experience – in support of both private and public organizations and has been employed by the City of Bloomington for thirteen years. Mr. Sprouls develops and maintains the budget for the Information Services department for the City of Bloomington. The I.S. budget involves technology initiatives for every City department, including revenue and expense forecasting, cost recovery, recapitalization, and so on. Mr. Sprouls (and a staff of ten) is directly responsible for managing telecommunications (traditional and a City-wide VoIP system), networking and data communications (switch/route and datacenter technology), structured cabling infrastructure (LAN/WAN), IT Security (including network and system security as well as regulatory compliance), physical security (including access control and video surveillance), wireless infrastructure (including long-haul point-to-point bridges, Wi-Fi, mesh and cellular), application design and implementation (departmentally specific and enterprise information management system). Mr. Sprouls leads or actively participates on numerous technology projects both City of Bloomington specific and regionally, in cooperation with other public and private agencies. Mr. Sprouls earned his Bachelor of Science in Industrial Technology with Computer Application from Illinois State University.

Broadband Opportunity Partnership East Central Region [Construction & Implementation]

Broadband Technology
Opportunities Program

RIN:0660-ZA28

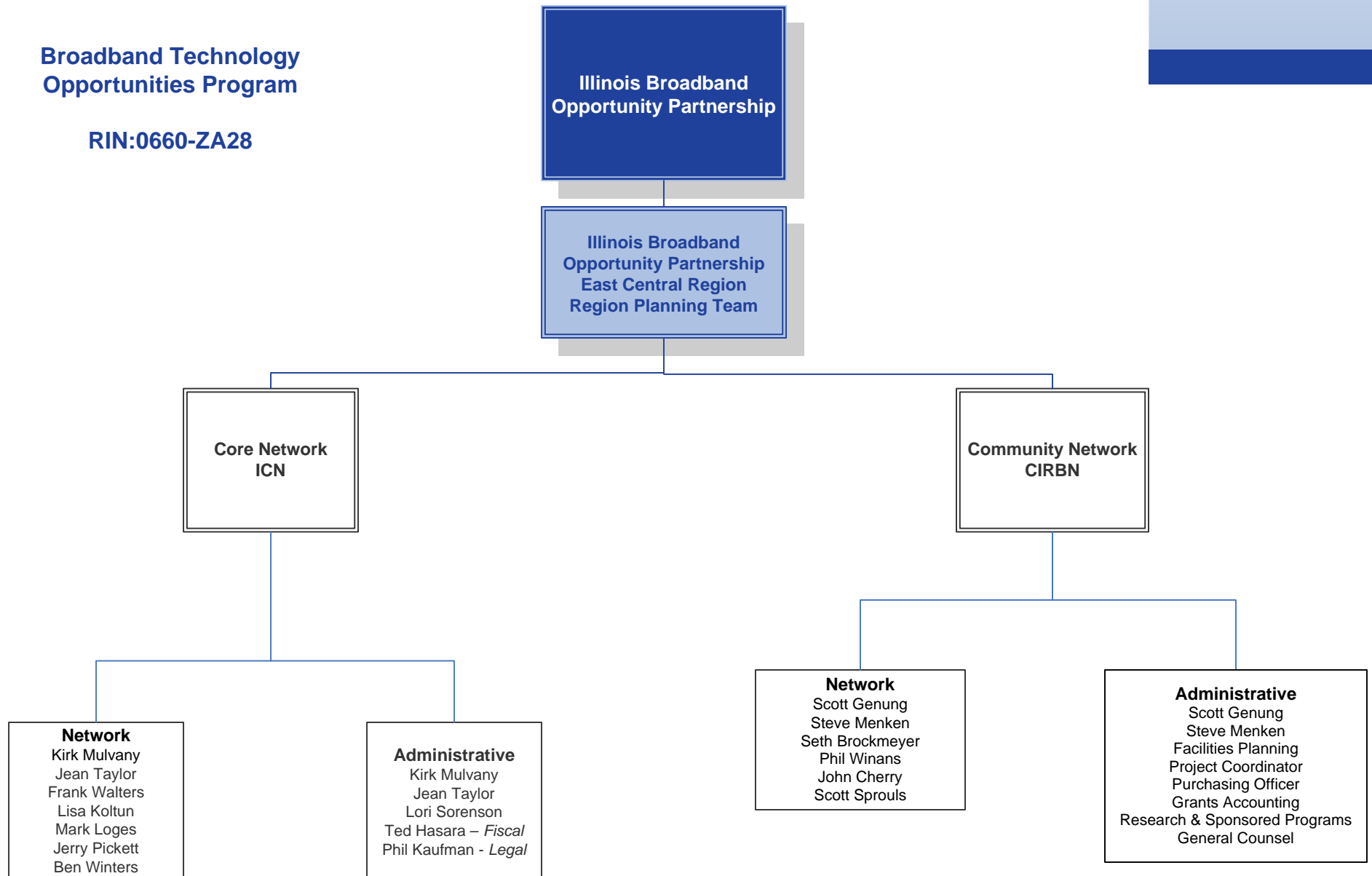

Broadband Opportunity Partnership East Central Region [Operations]

Broadband Technology
Opportunities Program

RIN:0660-ZA28

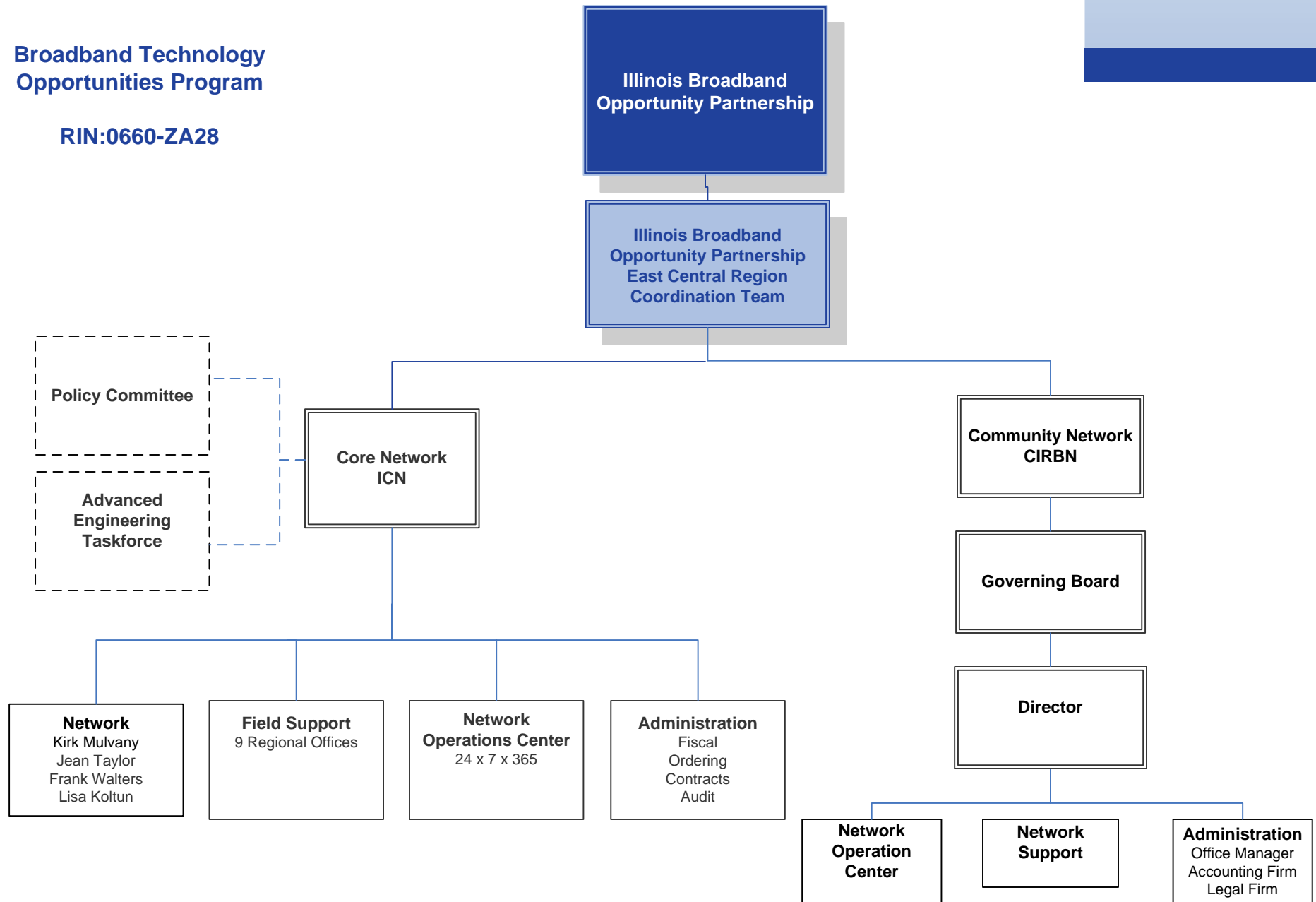

BUDGET INFORMATION - Construction Programs

OMB Approval No. 4040-0008
Expiration Date 07/30/2010

NOTE: Certain Federal assistance programs require additional computations to arrive at the Federal share of project costs eligible for participation. If such is the case, you will be notified.

COST CLASSIFICATION	a. Total Cost	b. Costs Not Allowable for Participation	c. Total Allowable Costs (Columns a-b)
1. Administrative and legal expenses	\$ 2,428,175.00	\$ 0.00	\$ 2,428,175.00
2. Land, structures, rights-of-way, appraisals, etc.	\$ 1,862,000.00	\$ 0.00	\$ 1,862,000.00
3. Relocation expenses and payments	\$ 0.00	\$ 0.00	\$ 0.00
4. Architectural and engineering fees	\$ 5,266,954.00	\$ 0.00	\$ 5,266,954.00
5. Other architectural and engineering fees	\$ 600,000.00	\$ 0.00	\$ 600,000.00
6. Project inspection fees	\$ 124,800.00	\$ 0.00	\$ 124,800.00
7. Site work	\$ 1,050,000.00	\$ 0.00	\$ 1,050,000.00
8. Demolition and removal	\$ 0.00	\$ 0.00	\$ 0.00
9. Construction	\$ 63,338,112.00	\$ 0.00	\$ 63,338,112.00
10. Equipment	\$ 11,275,418.00	\$ 0.00	\$ 11,275,418.00
11. Miscellaneous	\$ 10,436,569.00	\$ 0.00	\$ 10,436,569.00
12. SUBTOTAL (sum of lines 1- 11)	\$ 96,382,028.00	\$ 0.00	\$ 96,382,028.00
13. Contingencies	\$	\$	\$ 0.00
14. SUBTOTAL	\$ 96,382,028.00	\$ 0.00	\$ 96,382,028.00
15. Project (program) income	\$	\$	\$ 0.00
16. TOTAL PROJECT COSTS (subtract #15 from #14)	\$ 96,382,028.00	\$ 0.00	\$ 96,382,028.00
FEDERAL FUNDING			
17. Federal assistance requested, calculate as follows: (Consult Federal agency for Federal percentage share.) Enter eligible costs from line 16c Multiply X 100 % Enter the resulting Federal share.			\$ 96,382,028.00

ASSURANCES - CONSTRUCTION PROGRAMS

OMB Approval No. 4040-0009
Expiration Date 07/30/2010

Public reporting burden for this collection of information is estimated to average 15 minutes per response, including time for reviewing instructions, searching existing data sources, gathering and maintaining the data needed, and completing and reviewing the collection of information. Send comments regarding the burden estimate or any other aspect of this collection of information, including suggestions for reducing this burden, to the Office of Management and Budget, Paperwork Reduction Project (0348-0042), Washington, DC 20503.

PLEASE DO NOT RETURN YOUR COMPLETED FORM TO THE OFFICE OF MANAGEMENT AND BUDGET. SEND IT TO THE ADDRESS PROVIDED BY THE SPONSORING AGENCY.

NOTE: Certain of these assurances may not be applicable to your project or program. If you have questions, please contact the Awarding Agency. Further, certain Federal assistance awarding agencies may require applicants to certify to additional assurances. If such is the case, you will be notified.

As the duly authorized representative of the applicant, I certify that the applicant:

1. Has the legal authority to apply for Federal assistance, and the institutional, managerial and financial capability (including funds sufficient to pay the non-Federal share of project costs) to ensure proper planning, management and completion of the project described in this application.
2. Will give the awarding agency, the Comptroller General of the United States and, if appropriate, the State, the right to examine all records, books, papers, or documents related to the assistance; and will establish a proper accounting system in accordance with generally accepted accounting standards or agency directives.
3. Will not dispose of, modify the use of, or change the terms of the real property title, or other interest in the site and facilities without permission and instructions from the awarding agency. Will record the Federal awarding agency directives and will include a covenant in the title of real property acquired in whole or in part with Federal assistance funds to assure non-discrimination during the useful life of the project.
4. Will comply with the requirements of the assistance awarding agency with regard to the drafting, review and approval of construction plans and specifications.
5. Will provide and maintain competent and adequate engineering supervision at the construction site to ensure that the complete work conforms with the approved plans and specifications and will furnish progress reports and such other information as may be required by the assistance awarding agency or State.
6. Will initiate and complete the work within the applicable time frame after receipt of approval of the awarding agency.
7. Will establish safeguards to prohibit employees from using their positions for a purpose that constitutes or presents the appearance of personal or organizational conflict of interest, or personal gain.
8. Will comply with the Intergovernmental Personnel Act of 1970 (42 U.S.C. §§4728-4763) relating to prescribed standards for merit systems for programs funded under one of the 19 statutes or regulations specified in Appendix A of OPM's Standards for a Merit System of Personnel Administration (5 C.F.R. 900, Subpart F).
9. Will comply with the Lead-Based Paint Poisoning Prevention Act (42 U.S.C. §§4801 et seq.) which prohibits the use of lead-based paint in construction or rehabilitation of residence structures.
10. Will comply with all Federal statutes relating to non-discrimination. These include but are not limited to: (a) Title VI of the Civil Rights Act of 1964 (P.L. 88-352) which prohibits discrimination on the basis of race, color or national origin; (b) Title IX of the Education Amendments of 1972, as amended (20 U.S.C. §§1681 1683, and 1685-1686), which prohibits discrimination on the basis of sex; (c) Section 504 of the Rehabilitation Act of 1973, as amended (29 U.S.C. §794), which prohibits discrimination on the basis of handicaps; (d) the Age Discrimination Act of 1975, as amended (42 U.S.C. §§6101-6107), which prohibits discrimination on the basis of age; (e) the Drug Abuse Office and Treatment Act of 1972 (P.L. 92-255), as amended, relating to nondiscrimination on the basis of drug abuse; (f) the Comprehensive Alcohol Abuse and Alcoholism Prevention, Treatment and Rehabilitation Act of 1970 (P.L. 91-616), as amended, relating to nondiscrimination on the basis of alcohol abuse or alcoholism; (g) §§523 and 527 of the Public Health Service Act of 1912 (42 U.S.C. §§290 dd-3 and 290 ee 3), as amended, relating to confidentiality of alcohol and drug abuse patient records; (h) Title VIII of the Civil Rights Act of 1968 (42 U.S.C. §§3601 et seq.), as amended, relating to nondiscrimination in the sale, rental or financing of housing; (i) any other nondiscrimination provisions in the specific statute(s) under which application for Federal assistance is being made; and, (j) the requirements of any other nondiscrimination statute(s) which may apply to the application.

11. Will comply, or has already complied, with the requirements of Titles II and III of the Uniform Relocation Assistance and Real Property Acquisition Policies Act of 1970 (P.L. 91-646) which provide for fair and equitable treatment of persons displaced or whose property is acquired as a result of Federal and federally-assisted programs. These requirements apply to all interests in real property acquired for project purposes regardless of Federal participation in purchases.
12. Will comply with the provisions of the Hatch Act (5 U.S.C. §§1501-1508 and 7324-7328) which limit the political activities of employees whose principal employment activities are funded in whole or in part with Federal funds.
13. Will comply, as applicable, with the provisions of the Davis-Bacon Act (40 U.S.C. §§276a to 276a-7), the Copeland Act (40 U.S.C. §276c and 18 U.S.C. §874), and the Contract Work Hours and Safety Standards Act (40 U.S.C. §§327-333) regarding labor standards for federally-assisted construction subagreements.
14. Will comply with flood insurance purchase requirements of Section 102(a) of the Flood Disaster Protection Act of 1973 (P.L. 93-234) which requires recipients in a special flood hazard area to participate in the program and to purchase flood insurance if the total cost of insurable construction and acquisition is \$10,000 or more.
15. Will comply with environmental standards which may be prescribed pursuant to the following: (a) institution of environmental quality control measures under the National Environmental Policy Act of 1969 (P.L. 91-190) and Executive Order (EO) 11514; (b) notification of violating facilities pursuant to EO 11738; (c) protection of wetlands pursuant to EO 11990; (d) evaluation of flood hazards in floodplains in accordance with EO 11988; (e) assurance of project consistency with the approved State management program developed under the Coastal Zone Management Act of 1972 (16 U.S.C. §§1451 et seq.); (f) conformity of Federal actions to State (Clean Air) implementation Plans under Section 176(c) of the Clean Air Act of 1955, as amended (42 U.S.C. §§7401 et seq.); (g) protection of underground sources of drinking water under the Safe Drinking Water Act of 1974, as amended (P.L. 93-523); and, (h) protection of endangered species under the Endangered Species Act of 1973, as amended (P.L. 93-205).
16. Will comply with the Wild and Scenic Rivers Act of 1968 (16 U.S.C. §§1271 et seq.) related to protecting components or potential components of the national wild and scenic rivers system.
17. Will assist the awarding agency in assuring compliance with Section 106 of the National Historic Preservation Act of 1966, as amended (16 U.S.C. §470), EO 11593 (identification and protection of historic properties), and the Archaeological and Historic Preservation Act of 1974 (16 U.S.C. §§469a-1 et seq.).
18. Will cause to be performed the required financial and compliance audits in accordance with the Single Audit Act Amendments of 1996 and OMB Circular No. A-1 33, "Audits of States, Local Governments, and Non-Profit Organizations."
19. Will comply with all applicable requirements of all other Federal laws, executive orders, regulations, and policies governing this program.

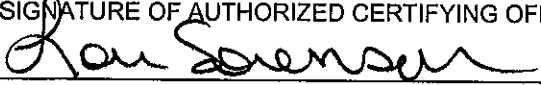
*SIGNATURE OF AUTHORIZED CERTIFYING OFFICIAL 		*TITLE COD, BCCS	
*APPLICANT ORGANIZATION Central Management Services		*DATE SUBMITTED 3/23/10 0.00	

BTOP Comprehensive Community Infrastructure Service Area Template

Please complete the complete the CCI Service Area worksheet. In each line you will provide of a service area and one of the contiguous Census tracts or block groups that make up that area. Please provide full 11-digit Census tract numbers, includes the 2-digit State FIPS code, digit county code, followed by a unique 6-digit tract number. For Census block groups, please provide the full tract number, plus the 1-digit block group number (12 digits total). If there is more than one Census tract or block group in a service area, there will be multiple lines in the table for each service area. It is critical that the service area names provided in this table match with the service area names provided in the Service Area Details page of the application. Please review this page and Service Area Details page for consistency before submitting your application.

Important Note: Excel truncates leading zeros from numbers. Consequently, the tract/block column on the worksheet has been formatted as text. This formatting should not be altered as the validity of your data may be compromised.

The data provided via this attachment will be subject to automated processing. Applicants are therefore required to provide this attachment as an Excel file, and not to convert it to a PDF. When submitting a copy of your application on an appropriate electronic medium, such as a DVD, CD, or flash drive. Additionally, Applicants should not modify the format of this file (*e.g.*, by adding or removing worksheets). Do not leave blank lines in the table between service areas.

EXAMPLE

Service Area Name	Tract or Block Group #
Big BB Project South	01001020100
Big BB Project South	01001020100
Big BB Project South	010010202001
Big BB Project West	01001020400
Big BB Project North	01001020800
Big BB Project North	010010209002

the name
service
the 3-
ise
is more
le for that
ervice
document

c group
d, or the

are
when
CD-ROM,
ling or

BTOP CCI Service Area Template

Title: **Illinois Broadband Opportunity Partnership East Central Region**
Easy Grants ID: **4243**

Service Area Name	Tract or Block Group #
Service Area 1	17001000100
Service Area 1	17001000201
Service Area 1	17001000202
Service Area 1	17001000400
Service Area 1	17001000500
Service Area 1	17001000600
Service Area 1	17001000700
Service Area 1	17001000800
Service Area 1	17001000900
Service Area 1	17001001001
Service Area 1	17001001002
Service Area 1	17001001100
Service Area 1	17001010100
Service Area 1	17001010200
Service Area 1	17001010300
Service Area 1	17001010400
Service Area 1	17001010500
Service Area 1	17001010600
Service Area 1	17005951200
Service Area 1	17005951300
Service Area 1	17005951400
Service Area 1	17005951500
Service Area 1	17009970400
Service Area 1	17009970500
Service Area 1	17017960100
Service Area 1	17017960200
Service Area 1	17017960300
Service Area 1	17017960400
Service Area 1	17017960500
Service Area 1	17019000100
Service Area 1	17019000200
Service Area 1	17019000300
Service Area 1	17019000400
Service Area 1	17019000500
Service Area 1	17019000600
Service Area 1	17019000700
Service Area 1	17019000800
Service Area 1	17019000901
Service Area 1	17019000902
Service Area 1	17019001000
Service Area 1	17019001100
Service Area 1	17019001201
Service Area 1	17019001203
Service Area 1	17019001204
Service Area 1	17019001205
Service Area 1	17019001206
Service Area 1	17019001301
Service Area 1	17019001302
Service Area 1	17019001400
Service Area 1	17019005100
Service Area 1	17019005200
Service Area 1	17019005300
Service Area 1	17019005400
Service Area 1	17019005500
Service Area 1	17019005600
Service Area 1	17019005700
Service Area 1	17019005800
Service Area 1	17019005900
Service Area 1	17019006000
Service Area 1	17019010100
Service Area 1	17019010201
Service Area 1	17019010203
Service Area 1	17019010300
Service Area 1	17019010400
Service Area 1	17019010500
Service Area 1	17019010601
Service Area 1	17019010602
Service Area 1	17019010700
Service Area 1	17019010800
Service Area 1	17019010900
Service Area 1	17021958100
Service Area 1	17021958200
Service Area 1	17021958300
Service Area 1	17021958400
Service Area 1	17021958500
Service Area 1	17021958600
Service Area 1	17021958700
Service Area 1	17021958800
Service Area 1	17021958900
Service Area 1	17021959000

Service Area Name	Tract or Block Group #
Service Area 1	17023060100
Service Area 1	17023060200
Service Area 1	17023060300
Service Area 1	17023060400
Service Area 1	17025971900
Service Area 1	17025972000
Service Area 1	17025972100
Service Area 1	17025972200
Service Area 1	17027900100
Service Area 1	17027900200
Service Area 1	17027900300
Service Area 1	17027900400
Service Area 1	17027900500
Service Area 1	17027900600
Service Area 1	17029000100
Service Area 1	17029000200
Service Area 1	17029000300
Service Area 1	17029000400
Service Area 1	17029000500
Service Area 1	17029000600
Service Area 1	17029000700
Service Area 1	17029000800
Service Area 1	17029000900
Service Area 1	17029001000
Service Area 1	17029001100
Service Area 1	17029001200
Service Area 1	17031000000
Service Area 1	17031010100
Service Area 1	17031010200
Service Area 1	17031010300
Service Area 1	17031010400
Service Area 1	17031010500
Service Area 1	17031010600
Service Area 1	17031010700
Service Area 1	17031010800
Service Area 1	17031010900
Service Area 1	17031020100
Service Area 1	17031020200
Service Area 1	17031020300
Service Area 1	17031020400
Service Area 1	17031020500
Service Area 1	17031020600
Service Area 1	17031020700
Service Area 1	17031020800
Service Area 1	17031020900
Service Area 1	17031030100
Service Area 1	17031030200
Service Area 1	17031030300
Service Area 1	17031030400
Service Area 1	17031030500
Service Area 1	17031030600
Service Area 1	17031030700
Service Area 1	17031030800
Service Area 1	17031030900
Service Area 1	17031031000
Service Area 1	17031031100
Service Area 1	17031031200
Service Area 1	17031031300
Service Area 1	17031031400
Service Area 1	17031031500
Service Area 1	17031031600
Service Area 1	17031031700
Service Area 1	17031031800
Service Area 1	17031031900
Service Area 1	17031032000
Service Area 1	17031032100
Service Area 1	17031040100
Service Area 1	17031040200
Service Area 1	17031040300
Service Area 1	17031040400
Service Area 1	17031040500
Service Area 1	17031040600
Service Area 1	17031040700
Service Area 1	17031040800
Service Area 1	17031040900
Service Area 1	17031041000
Service Area 1	17031050100
Service Area 1	17031050200
Service Area 1	17031050300
Service Area 1	17031050400
Service Area 1	17031050500
Service Area 1	17031050600
Service Area 1	17031050700
Service Area 1	17031050800
Service Area 1	17031050900
Service Area 1	17031051000

Service Area Name	Tract or Block Group #
Service Area 1	17031051100
Service Area 1	17031051200
Service Area 1	17031051300
Service Area 1	17031051400
Service Area 1	17031051500
Service Area 1	17031060100
Service Area 1	17031060200
Service Area 1	17031060300
Service Area 1	17031060400
Service Area 1	17031060500
Service Area 1	17031060600
Service Area 1	17031060700
Service Area 1	17031060800
Service Area 1	17031060900
Service Area 1	17031061000
Service Area 1	17031061100
Service Area 1	17031061200
Service Area 1	17031061300
Service Area 1	17031061400
Service Area 1	17031061500
Service Area 1	17031061600
Service Area 1	17031061700
Service Area 1	17031061800
Service Area 1	17031061900
Service Area 1	17031062000
Service Area 1	17031062100
Service Area 1	17031062200
Service Area 1	17031062300
Service Area 1	17031062400
Service Area 1	17031062500
Service Area 1	17031062600
Service Area 1	17031062700
Service Area 1	17031062800
Service Area 1	17031062900
Service Area 1	17031063000
Service Area 1	17031063100
Service Area 1	17031063200
Service Area 1	17031063300
Service Area 1	17031063400
Service Area 1	17031070100
Service Area 1	17031070200
Service Area 1	17031070300
Service Area 1	17031070400
Service Area 1	17031070500
Service Area 1	17031070600
Service Area 1	17031070700
Service Area 1	17031070800
Service Area 1	17031070900
Service Area 1	17031071000
Service Area 1	17031071100
Service Area 1	17031071200
Service Area 1	17031071300
Service Area 1	17031071400
Service Area 1	17031071500
Service Area 1	17031071600
Service Area 1	17031071700
Service Area 1	17031071800
Service Area 1	17031071900
Service Area 1	17031072000
Service Area 1	17031080100
Service Area 1	17031080200
Service Area 1	17031080300
Service Area 1	17031080400
Service Area 1	17031080500
Service Area 1	17031080600
Service Area 1	17031080700
Service Area 1	17031080800
Service Area 1	17031080900
Service Area 1	17031081000
Service Area 1	17031081100
Service Area 1	17031081200
Service Area 1	17031081300
Service Area 1	17031081400
Service Area 1	17031081500
Service Area 1	17031081600
Service Area 1	17031081700
Service Area 1	17031081800
Service Area 1	17031081900
Service Area 1	17031090100
Service Area 1	17031090200
Service Area 1	17031090300
Service Area 1	17031100100
Service Area 1	17031100200
Service Area 1	17031100300
Service Area 1	17031100400
Service Area 1	17031100500

Service Area Name	Tract or Block Group #
Service Area 1	17031100600
Service Area 1	17031100700
Service Area 1	17031110100
Service Area 1	17031110200
Service Area 1	17031110300
Service Area 1	17031110400
Service Area 1	17031110500
Service Area 1	17031120100
Service Area 1	17031120200
Service Area 1	17031120300
Service Area 1	17031120400
Service Area 1	17031130100
Service Area 1	17031130200
Service Area 1	17031130300
Service Area 1	17031130400
Service Area 1	17031130500
Service Area 1	17031140100
Service Area 1	17031140200
Service Area 1	17031140300
Service Area 1	17031140400
Service Area 1	17031140500
Service Area 1	17031140600
Service Area 1	17031140700
Service Area 1	17031140800
Service Area 1	17031150100
Service Area 1	17031150200
Service Area 1	17031150300
Service Area 1	17031150400
Service Area 1	17031150500
Service Area 1	17031150600
Service Area 1	17031150700
Service Area 1	17031150800
Service Area 1	17031150900
Service Area 1	17031151000
Service Area 1	17031151100
Service Area 1	17031151200
Service Area 1	17031160100
Service Area 1	17031160200
Service Area 1	17031160300
Service Area 1	17031160400
Service Area 1	17031160500
Service Area 1	17031160600
Service Area 1	17031160700
Service Area 1	17031160800
Service Area 1	17031160900
Service Area 1	17031161000
Service Area 1	17031161100
Service Area 1	17031161200
Service Area 1	17031161300
Service Area 1	17031170100
Service Area 1	17031170200
Service Area 1	17031170300
Service Area 1	17031170400
Service Area 1	17031170500
Service Area 1	17031170600
Service Area 1	17031170700
Service Area 1	17031170800
Service Area 1	17031170900
Service Area 1	17031171000
Service Area 1	17031171100
Service Area 1	17031180100
Service Area 1	17031180200
Service Area 1	17031180300
Service Area 1	17031190100
Service Area 1	17031190200
Service Area 1	17031190300
Service Area 1	17031190400
Service Area 1	17031190500
Service Area 1	17031190600
Service Area 1	17031190700
Service Area 1	17031190800
Service Area 1	17031190900
Service Area 1	17031191000
Service Area 1	17031191100
Service Area 1	17031191200
Service Area 1	17031191300
Service Area 1	17031191400
Service Area 1	17031200100
Service Area 1	17031200200
Service Area 1	17031200300
Service Area 1	17031200400
Service Area 1	17031200500
Service Area 1	17031200600
Service Area 1	17031210100
Service Area 1	17031210200
Service Area 1	17031210300

Service Area Name	Tract or Block Group #
Service Area 1	17031210400
Service Area 1	17031210500
Service Area 1	17031210600
Service Area 1	17031210700
Service Area 1	17031210800
Service Area 1	17031210900
Service Area 1	17031220100
Service Area 1	17031220200
Service Area 1	17031220300
Service Area 1	17031220400
Service Area 1	17031220500
Service Area 1	17031220600
Service Area 1	17031220700
Service Area 1	17031220800
Service Area 1	17031220900
Service Area 1	17031221000
Service Area 1	17031221100
Service Area 1	17031221200
Service Area 1	17031221300
Service Area 1	17031221400
Service Area 1	17031221500
Service Area 1	17031221600
Service Area 1	17031221700
Service Area 1	17031221800
Service Area 1	17031221900
Service Area 1	17031222000
Service Area 1	17031222100
Service Area 1	17031222200
Service Area 1	17031222300
Service Area 1	17031222400
Service Area 1	17031222500
Service Area 1	17031222600
Service Area 1	17031222700
Service Area 1	17031222800
Service Area 1	17031222900
Service Area 1	17031230100
Service Area 1	17031230200
Service Area 1	17031230300
Service Area 1	17031230400
Service Area 1	17031230500
Service Area 1	17031230600
Service Area 1	17031230700
Service Area 1	17031230800
Service Area 1	17031230900
Service Area 1	17031231000
Service Area 1	17031231100
Service Area 1	17031231200
Service Area 1	17031231300
Service Area 1	17031231400
Service Area 1	17031231500
Service Area 1	17031231600
Service Area 1	17031231700
Service Area 1	17031231800
Service Area 1	17031240100
Service Area 1	17031240200
Service Area 1	17031240300
Service Area 1	17031240400
Service Area 1	17031240500
Service Area 1	17031240600
Service Area 1	17031240700
Service Area 1	17031240800
Service Area 1	17031240900
Service Area 1	17031241000
Service Area 1	17031241100
Service Area 1	17031241200
Service Area 1	17031241300
Service Area 1	17031241400
Service Area 1	17031241500
Service Area 1	17031241600
Service Area 1	17031241700
Service Area 1	17031241800
Service Area 1	17031241900
Service Area 1	17031242000
Service Area 1	17031242100
Service Area 1	17031242200
Service Area 1	17031242300
Service Area 1	17031242400
Service Area 1	17031242500
Service Area 1	17031242600
Service Area 1	17031242700
Service Area 1	17031242800
Service Area 1	17031242900
Service Area 1	17031243000
Service Area 1	17031243100
Service Area 1	17031243200
Service Area 1	17031243300

Service Area Name	Tract or Block Group #
Service Area 1	17031243400
Service Area 1	17031243500
Service Area 1	17031243600
Service Area 1	17031250100
Service Area 1	17031250200
Service Area 1	17031250300
Service Area 1	17031250400
Service Area 1	17031250500
Service Area 1	17031250600
Service Area 1	17031250700
Service Area 1	17031250800
Service Area 1	17031250900
Service Area 1	17031251000
Service Area 1	17031251100
Service Area 1	17031251200
Service Area 1	17031251300
Service Area 1	17031251400
Service Area 1	17031251500
Service Area 1	17031251600
Service Area 1	17031251700
Service Area 1	17031251800
Service Area 1	17031251900
Service Area 1	17031252000
Service Area 1	17031252100
Service Area 1	17031252200
Service Area 1	17031252300
Service Area 1	17031252400
Service Area 1	17031260100
Service Area 1	17031260200
Service Area 1	17031260300
Service Area 1	17031260400
Service Area 1	17031260500
Service Area 1	17031260600
Service Area 1	17031260700
Service Area 1	17031260800
Service Area 1	17031260900
Service Area 1	17031261000
Service Area 1	17031270100
Service Area 1	17031270200
Service Area 1	17031270300
Service Area 1	17031270400
Service Area 1	17031270500
Service Area 1	17031270600
Service Area 1	17031270700
Service Area 1	17031270800
Service Area 1	17031270900
Service Area 1	17031271000
Service Area 1	17031271100
Service Area 1	17031271200
Service Area 1	17031271300
Service Area 1	17031271400
Service Area 1	17031271500
Service Area 1	17031271600
Service Area 1	17031271700
Service Area 1	17031271800
Service Area 1	17031271900
Service Area 1	17031280100
Service Area 1	17031280200
Service Area 1	17031280300
Service Area 1	17031280400
Service Area 1	17031280500
Service Area 1	17031280600
Service Area 1	17031280700
Service Area 1	17031280800
Service Area 1	17031280900
Service Area 1	17031281000
Service Area 1	17031281100
Service Area 1	17031281200
Service Area 1	17031281300
Service Area 1	17031281400
Service Area 1	17031281500
Service Area 1	17031281600
Service Area 1	17031281700
Service Area 1	17031281800
Service Area 1	17031281900
Service Area 1	17031282000
Service Area 1	17031282100
Service Area 1	17031282200
Service Area 1	17031282300
Service Area 1	17031282400
Service Area 1	17031282500
Service Area 1	17031282600
Service Area 1	17031282700
Service Area 1	17031282800
Service Area 1	17031282900
Service Area 1	17031283000

Service Area Name	Tract or Block Group #
Service Area 1	17031283100
Service Area 1	17031283200
Service Area 1	17031283300
Service Area 1	17031283400
Service Area 1	17031283500
Service Area 1	17031283600
Service Area 1	17031283700
Service Area 1	17031283800
Service Area 1	17031283900
Service Area 1	17031284000
Service Area 1	17031284100
Service Area 1	17031284200
Service Area 1	17031284300
Service Area 1	17031290100
Service Area 1	17031290200
Service Area 1	17031290300
Service Area 1	17031290400
Service Area 1	17031290500
Service Area 1	17031290600
Service Area 1	17031290700
Service Area 1	17031290800
Service Area 1	17031290900
Service Area 1	17031291000
Service Area 1	17031291100
Service Area 1	17031291200
Service Area 1	17031291300
Service Area 1	17031291400
Service Area 1	17031291500
Service Area 1	17031291600
Service Area 1	17031291700
Service Area 1	17031291800
Service Area 1	17031291900
Service Area 1	17031292000
Service Area 1	17031292100
Service Area 1	17031292200
Service Area 1	17031292300
Service Area 1	17031292400
Service Area 1	17031292500
Service Area 1	17031292600
Service Area 1	17031292700
Service Area 1	17031300100
Service Area 1	17031300200
Service Area 1	17031300300
Service Area 1	17031300400
Service Area 1	17031300500
Service Area 1	17031300600
Service Area 1	17031300700
Service Area 1	17031300800
Service Area 1	17031300900
Service Area 1	17031301000
Service Area 1	17031301100
Service Area 1	17031301200
Service Area 1	17031301300
Service Area 1	17031301400
Service Area 1	17031301500
Service Area 1	17031301600
Service Area 1	17031301700
Service Area 1	17031301800
Service Area 1	17031301900
Service Area 1	17031302000
Service Area 1	17031310100
Service Area 1	17031310200
Service Area 1	17031310300
Service Area 1	17031310400
Service Area 1	17031310500
Service Area 1	17031310600
Service Area 1	17031310700
Service Area 1	17031310800
Service Area 1	17031310900
Service Area 1	17031311000
Service Area 1	17031311100
Service Area 1	17031311200
Service Area 1	17031311300
Service Area 1	17031311400
Service Area 1	17031311500
Service Area 1	17031320100
Service Area 1	17031320200
Service Area 1	17031320300
Service Area 1	17031320400
Service Area 1	17031320500
Service Area 1	17031320600
Service Area 1	17031330100
Service Area 1	17031330200
Service Area 1	17031330300
Service Area 1	17031330400
Service Area 1	17031330500

Service Area Name	Tract or Block Group #
Service Area 1	17031340100
Service Area 1	17031340200
Service Area 1	17031340300
Service Area 1	17031340400
Service Area 1	17031340500
Service Area 1	17031340600
Service Area 1	17031350100
Service Area 1	17031350200
Service Area 1	17031350300
Service Area 1	17031350400
Service Area 1	17031350500
Service Area 1	17031350600
Service Area 1	17031350700
Service Area 1	17031350800
Service Area 1	17031350900
Service Area 1	17031351000
Service Area 1	17031351100
Service Area 1	17031351200
Service Area 1	17031351300
Service Area 1	17031351400
Service Area 1	17031351500
Service Area 1	17031360100
Service Area 1	17031360200
Service Area 1	17031360300
Service Area 1	17031360400
Service Area 1	17031360500
Service Area 1	17031370100
Service Area 1	17031370200
Service Area 1	17031370300
Service Area 1	17031370400
Service Area 1	17031380100
Service Area 1	17031380200
Service Area 1	17031380300
Service Area 1	17031380400
Service Area 1	17031380500
Service Area 1	17031380600
Service Area 1	17031380700
Service Area 1	17031380800
Service Area 1	17031380900
Service Area 1	17031381000
Service Area 1	17031381100
Service Area 1	17031381200
Service Area 1	17031381300
Service Area 1	17031381400
Service Area 1	17031381500
Service Area 1	17031381600
Service Area 1	17031381700
Service Area 1	17031381800
Service Area 1	17031381900
Service Area 1	17031382000
Service Area 1	17031390100
Service Area 1	17031390200
Service Area 1	17031390300
Service Area 1	17031390400
Service Area 1	17031390500
Service Area 1	17031390600
Service Area 1	17031390700
Service Area 1	17031400100
Service Area 1	17031400200
Service Area 1	17031400300
Service Area 1	17031400400
Service Area 1	17031400500
Service Area 1	17031400600
Service Area 1	17031400700
Service Area 1	17031400800
Service Area 1	17031410100
Service Area 1	17031410200
Service Area 1	17031410300
Service Area 1	17031410400
Service Area 1	17031410500
Service Area 1	17031410600
Service Area 1	17031410700
Service Area 1	17031410800
Service Area 1	17031410900
Service Area 1	17031411000
Service Area 1	17031411100
Service Area 1	17031411200
Service Area 1	17031411300
Service Area 1	17031411400
Service Area 1	17031420100
Service Area 1	17031420200
Service Area 1	17031420300
Service Area 1	17031420400
Service Area 1	17031420500
Service Area 1	17031420600
Service Area 1	17031420700

Service Area Name	Tract or Block Group #
Service Area 1	17031420800
Service Area 1	17031420900
Service Area 1	17031421000
Service Area 1	17031421100
Service Area 1	17031421200
Service Area 1	17031430100
Service Area 1	17031430200
Service Area 1	17031430300
Service Area 1	17031430400
Service Area 1	17031430500
Service Area 1	17031430600
Service Area 1	17031430700
Service Area 1	17031430800
Service Area 1	17031430900
Service Area 1	17031431000
Service Area 1	17031431100
Service Area 1	17031431200
Service Area 1	17031431300
Service Area 1	17031431400
Service Area 1	17031440100
Service Area 1	17031440200
Service Area 1	17031440300
Service Area 1	17031440400
Service Area 1	17031440500
Service Area 1	17031440600
Service Area 1	17031440700
Service Area 1	17031440800
Service Area 1	17031440900
Service Area 1	17031450100
Service Area 1	17031450200
Service Area 1	17031450300
Service Area 1	17031460100
Service Area 1	17031460200
Service Area 1	17031460300
Service Area 1	17031460400
Service Area 1	17031460500
Service Area 1	17031460600
Service Area 1	17031460700
Service Area 1	17031460800
Service Area 1	17031460900
Service Area 1	17031461000
Service Area 1	17031470100
Service Area 1	17031480100
Service Area 1	17031480200
Service Area 1	17031480300
Service Area 1	17031480400
Service Area 1	17031480500
Service Area 1	17031490100
Service Area 1	17031490200
Service Area 1	17031490300
Service Area 1	17031490400
Service Area 1	17031490500
Service Area 1	17031490600
Service Area 1	17031490700
Service Area 1	17031490800
Service Area 1	17031490900
Service Area 1	17031491000
Service Area 1	17031491100
Service Area 1	17031491200
Service Area 1	17031491300
Service Area 1	17031491400
Service Area 1	17031500100
Service Area 1	17031500200
Service Area 1	17031500300
Service Area 1	17031510100
Service Area 1	17031510200
Service Area 1	17031510300
Service Area 1	17031510400
Service Area 1	17031510500
Service Area 1	17031520100
Service Area 1	17031520200
Service Area 1	17031520300
Service Area 1	17031520400
Service Area 1	17031520500
Service Area 1	17031520600
Service Area 1	17031530100
Service Area 1	17031530200
Service Area 1	17031530300
Service Area 1	17031530400
Service Area 1	17031530500
Service Area 1	17031530600
Service Area 1	17031540100
Service Area 1	17031550100
Service Area 1	17031550200
Service Area 1	17031560100
Service Area 1	17031560200

Service Area Name	Tract or Block Group #
Service Area 1	17031560300
Service Area 1	17031560400
Service Area 1	17031560500
Service Area 1	17031560600
Service Area 1	17031560700
Service Area 1	17031560800
Service Area 1	17031560900
Service Area 1	17031561000
Service Area 1	17031561100
Service Area 1	17031561200
Service Area 1	17031561300
Service Area 1	17031570100
Service Area 1	17031570200
Service Area 1	17031570300
Service Area 1	17031570400
Service Area 1	17031570500
Service Area 1	17031580100
Service Area 1	17031580200
Service Area 1	17031580300
Service Area 1	17031580400
Service Area 1	17031580500
Service Area 1	17031580600
Service Area 1	17031580700
Service Area 1	17031580800
Service Area 1	17031580900
Service Area 1	17031581000
Service Area 1	17031581100
Service Area 1	17031590100
Service Area 1	17031590200
Service Area 1	17031590300
Service Area 1	17031590400
Service Area 1	17031590500
Service Area 1	17031590600
Service Area 1	17031590700
Service Area 1	17031600100
Service Area 1	17031600200
Service Area 1	17031600300
Service Area 1	17031600400
Service Area 1	17031600500
Service Area 1	17031600600
Service Area 1	17031600700
Service Area 1	17031600800
Service Area 1	17031600900
Service Area 1	17031601000
Service Area 1	17031601100
Service Area 1	17031601200
Service Area 1	17031601300
Service Area 1	17031601400
Service Area 1	17031601500
Service Area 1	17031601600
Service Area 1	17031610100
Service Area 1	17031610200
Service Area 1	17031610300
Service Area 1	17031610400
Service Area 1	17031610500
Service Area 1	17031610600
Service Area 1	17031610700
Service Area 1	17031610800
Service Area 1	17031610900
Service Area 1	17031611000
Service Area 1	17031611100
Service Area 1	17031611200
Service Area 1	17031611300
Service Area 1	17031611400
Service Area 1	17031611500
Service Area 1	17031611600
Service Area 1	17031611700
Service Area 1	17031611800
Service Area 1	17031611900
Service Area 1	17031612000
Service Area 1	17031612100
Service Area 1	17031612200
Service Area 1	17031620100
Service Area 1	17031620200
Service Area 1	17031620300
Service Area 1	17031620400
Service Area 1	17031630100
Service Area 1	17031630200
Service Area 1	17031630300
Service Area 1	17031630400
Service Area 1	17031630500
Service Area 1	17031630600
Service Area 1	17031630700
Service Area 1	17031630800
Service Area 1	17031630900
Service Area 1	17031640100

Service Area Name	Tract or Block Group #
Service Area 1	17031640200
Service Area 1	17031640300
Service Area 1	17031640400
Service Area 1	17031640500
Service Area 1	17031640600
Service Area 1	17031640700
Service Area 1	17031640800
Service Area 1	17031650100
Service Area 1	17031650200
Service Area 1	17031650300
Service Area 1	17031650400
Service Area 1	17031650500
Service Area 1	17031660100
Service Area 1	17031660200
Service Area 1	17031660300
Service Area 1	17031660400
Service Area 1	17031660500
Service Area 1	17031660600
Service Area 1	17031660700
Service Area 1	17031660800
Service Area 1	17031660900
Service Area 1	17031661000
Service Area 1	17031661100
Service Area 1	17031670100
Service Area 1	17031670200
Service Area 1	17031670300
Service Area 1	17031670400
Service Area 1	17031670500
Service Area 1	17031670600
Service Area 1	17031670700
Service Area 1	17031670800
Service Area 1	17031670900
Service Area 1	17031671000
Service Area 1	17031671100
Service Area 1	17031671200
Service Area 1	17031671300
Service Area 1	17031671400
Service Area 1	17031671500
Service Area 1	17031671600
Service Area 1	17031671700
Service Area 1	17031671800
Service Area 1	17031671900
Service Area 1	17031672000
Service Area 1	17031680100
Service Area 1	17031680200
Service Area 1	17031680300
Service Area 1	17031680400
Service Area 1	17031680500
Service Area 1	17031680600
Service Area 1	17031680700
Service Area 1	17031680800
Service Area 1	17031680900
Service Area 1	17031681000
Service Area 1	17031681100
Service Area 1	17031681200
Service Area 1	17031681300
Service Area 1	17031681400
Service Area 1	17031690100
Service Area 1	17031690200
Service Area 1	17031690300
Service Area 1	17031690400
Service Area 1	17031690500
Service Area 1	17031690600
Service Area 1	17031690700
Service Area 1	17031690800
Service Area 1	17031690900
Service Area 1	17031691000
Service Area 1	17031691100
Service Area 1	17031691200
Service Area 1	17031691300
Service Area 1	17031691400
Service Area 1	17031691500
Service Area 1	17031700100
Service Area 1	17031700200
Service Area 1	17031700300
Service Area 1	17031700400
Service Area 1	17031700500
Service Area 1	17031710100
Service Area 1	17031710200
Service Area 1	17031710300
Service Area 1	17031710400
Service Area 1	17031710500
Service Area 1	17031710600
Service Area 1	17031710700
Service Area 1	17031710800
Service Area 1	17031710900

Service Area Name	Tract or Block Group #
Service Area 1	17031711000
Service Area 1	17031711100
Service Area 1	17031711200
Service Area 1	17031711300
Service Area 1	17031711400
Service Area 1	17031711500
Service Area 1	17031720100
Service Area 1	17031720200
Service Area 1	17031720300
Service Area 1	17031720400
Service Area 1	17031720500
Service Area 1	17031720600
Service Area 1	17031720700
Service Area 1	17031730100
Service Area 1	17031730200
Service Area 1	17031730300
Service Area 1	17031730400
Service Area 1	17031730500
Service Area 1	17031730600
Service Area 1	17031730700
Service Area 1	17031740100
Service Area 1	17031740200
Service Area 1	17031740300
Service Area 1	17031740400
Service Area 1	17031750100
Service Area 1	17031750200
Service Area 1	17031750300
Service Area 1	17031750400
Service Area 1	17031750500
Service Area 1	17031750600
Service Area 1	17031760800
Service Area 1	17031760900
Service Area 1	17031770200
Service Area 1	17031770300
Service Area 1	17031770400
Service Area 1	17031770500
Service Area 1	17031770600
Service Area 1	17031770700
Service Area 1	17031770800
Service Area 1	17031770900
Service Area 1	17031800100
Service Area 1	17031800200
Service Area 1	17031800300
Service Area 1	17031800400
Service Area 1	17031800500
Service Area 1	17031800600
Service Area 1	17031800700
Service Area 1	17031800800
Service Area 1	17031800900
Service Area 1	17031801000
Service Area 1	17031801100
Service Area 1	17031801200
Service Area 1	17031801300
Service Area 1	17031801400
Service Area 1	17031801500
Service Area 1	17031801601
Service Area 1	17031801603
Service Area 1	17031801605
Service Area 1	17031801606
Service Area 1	17031801607
Service Area 1	17031801608
Service Area 1	17031801701
Service Area 1	17031801702
Service Area 1	17031801800
Service Area 1	17031801901
Service Area 1	17031801902
Service Area 1	17031802001
Service Area 1	17031802002
Service Area 1	17031802100
Service Area 1	17031802200
Service Area 1	17031802300
Service Area 1	17031802401
Service Area 1	17031802402
Service Area 1	17031802502
Service Area 1	17031802503
Service Area 1	17031802504
Service Area 1	17031802601
Service Area 1	17031802605
Service Area 1	17031802606
Service Area 1	17031802701
Service Area 1	17031802702
Service Area 1	17031802801
Service Area 1	17031802802
Service Area 1	17031802900
Service Area 1	17031803005
Service Area 1	17031803006

Service Area Name	Tract or Block Group #
Service Area 1	17031803007
Service Area 1	17031803008
Service Area 1	17031803009
Service Area 1	17031803010
Service Area 1	17031803011
Service Area 1	17031803100
Service Area 1	17031803200
Service Area 1	17031803300
Service Area 1	17031803400
Service Area 1	17031803500
Service Area 1	17031803603
Service Area 1	17031803604
Service Area 1	17031803605
Service Area 1	17031803606
Service Area 1	17031803607
Service Area 1	17031803608
Service Area 1	17031803609
Service Area 1	17031803610
Service Area 1	17031803700
Service Area 1	17031803800
Service Area 1	17031803901
Service Area 1	17031803902
Service Area 1	17031804000
Service Area 1	17031804102
Service Area 1	17031804104
Service Area 1	17031804105
Service Area 1	17031804106
Service Area 1	17031804107
Service Area 1	17031804201
Service Area 1	17031804202
Service Area 1	17031804304
Service Area 1	17031804305
Service Area 1	17031804306
Service Area 1	17031804307
Service Area 1	17031804401
Service Area 1	17031804402
Service Area 1	17031804501
Service Area 1	17031804503
Service Area 1	17031804504
Service Area 1	17031804505
Service Area 1	17031804603
Service Area 1	17031804604
Service Area 1	17031804605
Service Area 1	17031804606
Service Area 1	17031804607
Service Area 1	17031804701
Service Area 1	17031804705
Service Area 1	17031804706
Service Area 1	17031804707
Service Area 1	17031804708
Service Area 1	17031804709
Service Area 1	17031804710
Service Area 1	17031804711
Service Area 1	17031804712
Service Area 1	17031804803
Service Area 1	17031804804
Service Area 1	17031804805
Service Area 1	17031804806
Service Area 1	17031804807
Service Area 1	17031804808
Service Area 1	17031804809
Service Area 1	17031804810
Service Area 1	17031804901
Service Area 1	17031804902
Service Area 1	17031805001
Service Area 1	17031805002
Service Area 1	17031805105
Service Area 1	17031805106
Service Area 1	17031805107
Service Area 1	17031805108
Service Area 1	17031805109
Service Area 1	17031805110
Service Area 1	17031805111
Service Area 1	17031805112
Service Area 1	17031805201
Service Area 1	17031805202
Service Area 1	17031805301
Service Area 1	17031805302
Service Area 1	17031805401
Service Area 1	17031805402
Service Area 1	17031805501
Service Area 1	17031805502
Service Area 1	17031805600
Service Area 1	17031805701
Service Area 1	17031805702
Service Area 1	17031805801

Service Area Name	Tract or Block Group #
Service Area 1	17031805802
Service Area 1	17031805901
Service Area 1	17031805902
Service Area 1	17031806001
Service Area 1	17031806002
Service Area 1	17031806003
Service Area 1	17031806004
Service Area 1	17031806101
Service Area 1	17031806102
Service Area 1	17031806200
Service Area 1	17031806300
Service Area 1	17031806400
Service Area 1	17031806501
Service Area 1	17031806502
Service Area 1	17031806600
Service Area 1	17031806700
Service Area 1	17031806801
Service Area 1	17031806802
Service Area 1	17031806900
Service Area 1	17031807000
Service Area 1	17031807100
Service Area 1	17031807200
Service Area 1	17031807300
Service Area 1	17031807400
Service Area 1	17031807500
Service Area 1	17031807600
Service Area 1	17031807700
Service Area 1	17031807800
Service Area 1	17031807900
Service Area 1	17031808001
Service Area 1	17031808002
Service Area 1	17031808100
Service Area 1	17031808200
Service Area 1	17031808301
Service Area 1	17031808302
Service Area 1	17031808400
Service Area 1	17031808500
Service Area 1	17031808600
Service Area 1	17031808702
Service Area 1	17031808800
Service Area 1	17031808900
Service Area 1	17031809000
Service Area 1	17031809100
Service Area 1	17031809200
Service Area 1	17031809300
Service Area 1	17031809400
Service Area 1	17031809500
Service Area 1	17031809600
Service Area 1	17031809700
Service Area 1	17031809800
Service Area 1	17031809900
Service Area 1	17031810000
Service Area 1	17031810100
Service Area 1	17031810200
Service Area 1	17031810301
Service Area 1	17031810302
Service Area 1	17031810400
Service Area 1	17031810501
Service Area 1	17031810502
Service Area 1	17031810600
Service Area 1	17031810701
Service Area 1	17031810702
Service Area 1	17031810800
Service Area 1	17031810900
Service Area 1	17031811000
Service Area 1	17031811100
Service Area 1	17031811200
Service Area 1	17031811301
Service Area 1	17031811302
Service Area 1	17031811401
Service Area 1	17031811402
Service Area 1	17031811500
Service Area 1	17031811600
Service Area 1	17031811701
Service Area 1	17031811702
Service Area 1	17031811800
Service Area 1	17031811900
Service Area 1	17031812000
Service Area 1	17031812100
Service Area 1	17031812200
Service Area 1	17031812300
Service Area 1	17031812400
Service Area 1	17031812500
Service Area 1	17031812600
Service Area 1	17031812700
Service Area 1	17031812800

Service Area Name	Tract or Block Group #
Service Area 1	17031812900
Service Area 1	17031813000
Service Area 1	17031813100
Service Area 1	17031813200
Service Area 1	17031813300
Service Area 1	17031813400
Service Area 1	17031813500
Service Area 1	17031813600
Service Area 1	17031813700
Service Area 1	17031813800
Service Area 1	17031813900
Service Area 1	17031814000
Service Area 1	17031814100
Service Area 1	17031814200
Service Area 1	17031814300
Service Area 1	17031814400
Service Area 1	17031814500
Service Area 1	17031814600
Service Area 1	17031814700
Service Area 1	17031814800
Service Area 1	17031814900
Service Area 1	17031815000
Service Area 1	17031815100
Service Area 1	17031815200
Service Area 1	17031815300
Service Area 1	17031815400
Service Area 1	17031815500
Service Area 1	17031815600
Service Area 1	17031815701
Service Area 1	17031815702
Service Area 1	17031815800
Service Area 1	17031815900
Service Area 1	17031816000
Service Area 1	17031816100
Service Area 1	17031816200
Service Area 1	17031816300
Service Area 1	17031816401
Service Area 1	17031816402
Service Area 1	17031816500
Service Area 1	17031816600
Service Area 1	17031816700
Service Area 1	17031816800
Service Area 1	17031816900
Service Area 1	17031817000
Service Area 1	17031817101
Service Area 1	17031817102
Service Area 1	17031817200
Service Area 1	17031817300
Service Area 1	17031817400
Service Area 1	17031817500
Service Area 1	17031817600
Service Area 1	17031817700
Service Area 1	17031817900
Service Area 1	17031818000
Service Area 1	17031818100
Service Area 1	17031818200
Service Area 1	17031818300
Service Area 1	17031818401
Service Area 1	17031818402
Service Area 1	17031818500
Service Area 1	17031818600
Service Area 1	17031818700
Service Area 1	17031818800
Service Area 1	17031818900
Service Area 1	17031819000
Service Area 1	17031819100
Service Area 1	17031819200
Service Area 1	17031819300
Service Area 1	17031819400
Service Area 1	17031819500
Service Area 1	17031819600
Service Area 1	17031819700
Service Area 1	17031819801
Service Area 1	17031819802
Service Area 1	17031819900
Service Area 1	17031820000
Service Area 1	17031820101
Service Area 1	17031820103
Service Area 1	17031820104
Service Area 1	17031820201
Service Area 1	17031820202
Service Area 1	17031820300
Service Area 1	17031820400
Service Area 1	17031820501
Service Area 1	17031820502
Service Area 1	17031820601

Service Area Name	Tract or Block Group #
Service Area 1	17031820602
Service Area 1	17031820700
Service Area 1	17031820800
Service Area 1	17031820901
Service Area 1	17031820902
Service Area 1	17031821001
Service Area 1	17031821002
Service Area 1	17031821101
Service Area 1	17031821102
Service Area 1	17031821200
Service Area 1	17031821300
Service Area 1	17031821401
Service Area 1	17031821402
Service Area 1	17031821500
Service Area 1	17031821600
Service Area 1	17031821700
Service Area 1	17031821800
Service Area 1	17031821900
Service Area 1	17031822000
Service Area 1	17031822101
Service Area 1	17031822102
Service Area 1	17031822200
Service Area 1	17031822301
Service Area 1	17031822302
Service Area 1	17031822400
Service Area 1	17031822500
Service Area 1	17031822601
Service Area 1	17031822602
Service Area 1	17031822701
Service Area 1	17031822702
Service Area 1	17031822801
Service Area 1	17031822802
Service Area 1	17031822900
Service Area 1	17031823001
Service Area 1	17031823002
Service Area 1	17031823101
Service Area 1	17031823102
Service Area 1	17031823200
Service Area 1	17031823302
Service Area 1	17031823303
Service Area 1	17031823304
Service Area 1	17031823400
Service Area 1	17031823500
Service Area 1	17031823602
Service Area 1	17031823603
Service Area 1	17031823604
Service Area 1	17031823605
Service Area 1	17031823702
Service Area 1	17031823703
Service Area 1	17031823704
Service Area 1	17031823705
Service Area 1	17031823801
Service Area 1	17031823803
Service Area 1	17031823804
Service Area 1	17031823901
Service Area 1	17031823903
Service Area 1	17031823904
Service Area 1	17031824001
Service Area 1	17031824002
Service Area 1	17031824104
Service Area 1	17031824105
Service Area 1	17031824106
Service Area 1	17031824107
Service Area 1	17031824108
Service Area 1	17031824109
Service Area 1	17031824110
Service Area 1	17031824111
Service Area 1	17031824112
Service Area 1	17031824300
Service Area 1	17031824400
Service Area 1	17031824503
Service Area 1	17031824505
Service Area 1	17031824506
Service Area 1	17031824507
Service Area 1	17031824601
Service Area 1	17031824602
Service Area 1	17031824701
Service Area 1	17031824702
Service Area 1	17031824800
Service Area 1	17031824900
Service Area 1	17031825000
Service Area 1	17031825200
Service Area 1	17031825301
Service Area 1	17031825302
Service Area 1	17031825400
Service Area 1	17031825501

Service Area Name	Tract or Block Group #
Service Area 1	17031825503
Service Area 1	17031825504
Service Area 1	17031825505
Service Area 1	17031825600
Service Area 1	17031825700
Service Area 1	17031825801
Service Area 1	17031825802
Service Area 1	17031825803
Service Area 1	17031825900
Service Area 1	17031826000
Service Area 1	17031826100
Service Area 1	17031826201
Service Area 1	17031826202
Service Area 1	17031826301
Service Area 1	17031826303
Service Area 1	17031826304
Service Area 1	17031826401
Service Area 1	17031826402
Service Area 1	17031826500
Service Area 1	17031826600
Service Area 1	17031826700
Service Area 1	17031826800
Service Area 1	17031826901
Service Area 1	17031826902
Service Area 1	17031827000
Service Area 1	17031827100
Service Area 1	17031827200
Service Area 1	17031827300
Service Area 1	17031827400
Service Area 1	17031827500
Service Area 1	17031827600
Service Area 1	17031827700
Service Area 1	17031827801
Service Area 1	17031827802
Service Area 1	17031827804
Service Area 1	17031827805
Service Area 1	17031827901
Service Area 1	17031827902
Service Area 1	17031828000
Service Area 1	17031828100
Service Area 1	17031828201
Service Area 1	17031828202
Service Area 1	17031828300
Service Area 1	17031828401
Service Area 1	17031828402
Service Area 1	17031828503
Service Area 1	17031828504
Service Area 1	17031828505
Service Area 1	17031828506
Service Area 1	17031828601
Service Area 1	17031828602
Service Area 1	17031828701
Service Area 1	17031828702
Service Area 1	17031828801
Service Area 1	17031828802
Service Area 1	17031828900
Service Area 1	17031829000
Service Area 1	17031829100
Service Area 1	17031829200
Service Area 1	17031829301
Service Area 1	17031829302
Service Area 1	17031829401
Service Area 1	17031829402
Service Area 1	17031829500
Service Area 1	17031829600
Service Area 1	17031829700
Service Area 1	17031829800
Service Area 1	17031829901
Service Area 1	17031829902
Service Area 1	17031830001
Service Area 1	17031830002
Service Area 1	17031830003
Service Area 1	17031830004
Service Area 1	17031830005
Service Area 1	17031830006
Service Area 1	17031830100
Service Area 1	17031830201
Service Area 1	17031830202
Service Area 1	17031830300
Service Area 1	17031830400
Service Area 1	17033980100
Service Area 1	17033980200
Service Area 1	17033980300
Service Area 1	17033980400
Service Area 1	17033980500
Service Area 1	17033980600

Service Area Name	Tract or Block Group #
Service Area 1	17035972400
Service Area 1	17035972500
Service Area 1	17035972600
Service Area 1	17039971400
Service Area 1	17039971500
Service Area 1	17039971600
Service Area 1	17039971700
Service Area 1	17039971800
Service Area 1	17041952000
Service Area 1	17041952100
Service Area 1	17041952200
Service Area 1	17041952300
Service Area 1	17041952400
Service Area 1	17045070100
Service Area 1	17045070200
Service Area 1	17045070300
Service Area 1	17045070400
Service Area 1	17045070500
Service Area 1	17049950100
Service Area 1	17049950200
Service Area 1	17049950300
Service Area 1	17049950400
Service Area 1	17049950500
Service Area 1	17049950600
Service Area 1	17049950700
Service Area 1	17049950800
Service Area 1	17051950500
Service Area 1	17051950600
Service Area 1	17051950700
Service Area 1	17051950800
Service Area 1	17051950900
Service Area 1	17051951000
Service Area 1	17051951100
Service Area 1	17053961600
Service Area 1	17053961700
Service Area 1	17053961800
Service Area 1	17053961900
Service Area 1	17053962000
Service Area 1	17057952800
Service Area 1	17057952900
Service Area 1	17057953000
Service Area 1	17057953100
Service Area 1	17057953200
Service Area 1	17057953300
Service Area 1	17057953400
Service Area 1	17057953500
Service Area 1	17057953600
Service Area 1	17057953700
Service Area 1	17057953800
Service Area 1	17057953900
Service Area 1	17063000100
Service Area 1	17063000200
Service Area 1	17063000300
Service Area 1	17063000400
Service Area 1	17063000500
Service Area 1	17063000600
Service Area 1	17063000700
Service Area 1	17063000800
Service Area 1	17063000900
Service Area 1	17075950100
Service Area 1	17075950200
Service Area 1	17075950300
Service Area 1	17075950400
Service Area 1	17075950500
Service Area 1	17075950600
Service Area 1	17075950700
Service Area 1	17075950800
Service Area 1	17075950900
Service Area 1	17079977300
Service Area 1	17079977400
Service Area 1	17079977500
Service Area 1	17089850100
Service Area 1	17089850201
Service Area 1	17089850202
Service Area 1	17089850301
Service Area 1	17089850302
Service Area 1	17089850400
Service Area 1	17089850500
Service Area 1	17089850600
Service Area 1	17089850701
Service Area 1	17089850702
Service Area 1	17089850703
Service Area 1	17089850800
Service Area 1	17089850900
Service Area 1	17089851000
Service Area 1	17089851100

Service Area Name	Tract or Block Group #
Service Area 1	17089851200
Service Area 1	17089851300
Service Area 1	17089851400
Service Area 1	17089851500
Service Area 1	17089851600
Service Area 1	17089851700
Service Area 1	17089851801
Service Area 1	17089851802
Service Area 1	17089851902
Service Area 1	17089851903
Service Area 1	17089851904
Service Area 1	17089852001
Service Area 1	17089852002
Service Area 1	17089852003
Service Area 1	17089852100
Service Area 1	17089852201
Service Area 1	17089852202
Service Area 1	17089852300
Service Area 1	17089852401
Service Area 1	17089852402
Service Area 1	17089852403
Service Area 1	17089852500
Service Area 1	17089852601
Service Area 1	17089852602
Service Area 1	17089852700
Service Area 1	17089852801
Service Area 1	17089852802
Service Area 1	17089852902
Service Area 1	17089852903
Service Area 1	17089852904
Service Area 1	17089852905
Service Area 1	17089853001
Service Area 1	17089853002
Service Area 1	17089853003
Service Area 1	17089853004
Service Area 1	17089853100
Service Area 1	17089853200
Service Area 1	17089853300
Service Area 1	17089853400
Service Area 1	17089853500
Service Area 1	17089853600
Service Area 1	17089853700
Service Area 1	17089853800
Service Area 1	17089853900
Service Area 1	17089854001
Service Area 1	17089854002
Service Area 1	17089854100
Service Area 1	17089854200
Service Area 1	17089854300
Service Area 1	17089854400
Service Area 1	17089854501
Service Area 1	17089854502
Service Area 1	17091010100
Service Area 1	17091010200
Service Area 1	17091010300
Service Area 1	17091010400
Service Area 1	17091010500
Service Area 1	17091010600
Service Area 1	17091010700
Service Area 1	17091010800
Service Area 1	17091010900
Service Area 1	17091011000
Service Area 1	17091011100
Service Area 1	17091011200
Service Area 1	17091011300
Service Area 1	17091011400
Service Area 1	17091011500
Service Area 1	17091011600
Service Area 1	17091011700
Service Area 1	17091011800
Service Area 1	17091011900
Service Area 1	17091012000
Service Area 1	17091012100
Service Area 1	17091012200
Service Area 1	17091012300
Service Area 1	17091012400
Service Area 1	17091012500
Service Area 1	17091012600
Service Area 1	17093890100
Service Area 1	17093890201
Service Area 1	17093890202
Service Area 1	17093890300
Service Area 1	17093890400
Service Area 1	17093890500
Service Area 1	17093890600
Service Area 1	17093890700

Service Area Name	Tract or Block Group #
Service Area 1	17101980700
Service Area 1	17101980800
Service Area 1	17101980900
Service Area 1	17101981000
Service Area 1	17101981100
Service Area 1	17105960100
Service Area 1	17105960200
Service Area 1	17105960300
Service Area 1	17105960400
Service Area 1	17105960500
Service Area 1	17105960600
Service Area 1	17105960700
Service Area 1	17105960800
Service Area 1	17105960900
Service Area 1	17105961000
Service Area 1	17107952900
Service Area 1	17107953000
Service Area 1	17107953100
Service Area 1	17107953200
Service Area 1	17107953300
Service Area 1	17107953400
Service Area 1	17107953500
Service Area 1	17107953600
Service Area 1	17109010100
Service Area 1	17109010200
Service Area 1	17109010300
Service Area 1	17109010400
Service Area 1	17109010500
Service Area 1	17109010600
Service Area 1	17109010700
Service Area 1	17109010900
Service Area 1	17109011000
Service Area 1	17109011100
Service Area 1	17113000102
Service Area 1	17113000104
Service Area 1	17113000105
Service Area 1	17113000200
Service Area 1	17113000301
Service Area 1	17113000302
Service Area 1	17113000400
Service Area 1	17113000501
Service Area 1	17113000502
Service Area 1	17113000504
Service Area 1	17113000505
Service Area 1	17113001101
Service Area 1	17113001103
Service Area 1	17113001104
Service Area 1	17113001200
Service Area 1	17113001301
Service Area 1	17113001302
Service Area 1	17113001303
Service Area 1	17113001401
Service Area 1	17113001402
Service Area 1	17113001500
Service Area 1	17113001600
Service Area 1	17113001700
Service Area 1	17113001800
Service Area 1	17113001901
Service Area 1	17113001902
Service Area 1	17113002001
Service Area 1	17113002002
Service Area 1	17113002101
Service Area 1	17113002102
Service Area 1	17113005100
Service Area 1	17113005201
Service Area 1	17113005202
Service Area 1	17113005301
Service Area 1	17113005302
Service Area 1	17113005400
Service Area 1	17113005501
Service Area 1	17113005502
Service Area 1	17113005601
Service Area 1	17113005602
Service Area 1	17113005700
Service Area 1	17115000100
Service Area 1	17115000200
Service Area 1	17115000300
Service Area 1	17115000400
Service Area 1	17115000500
Service Area 1	17115000600
Service Area 1	17115000700
Service Area 1	17115000800
Service Area 1	17115000900
Service Area 1	17115001000
Service Area 1	17115001100
Service Area 1	17115001200

Service Area Name	Tract or Block Group #
Service Area 1	17115001300
Service Area 1	17115001400
Service Area 1	17115001500
Service Area 1	17115001600
Service Area 1	17115001700
Service Area 1	17115001801
Service Area 1	17115001802
Service Area 1	17115001900
Service Area 1	17115002000
Service Area 1	17115002100
Service Area 1	17115002200
Service Area 1	17115002300
Service Area 1	17115002401
Service Area 1	17115002402
Service Area 1	17115002500
Service Area 1	17115002601
Service Area 1	17115002602
Service Area 1	17115002700
Service Area 1	17115002800
Service Area 1	17115002901
Service Area 1	17115002902
Service Area 1	17115002903
Service Area 1	17115002904
Service Area 1	17115003000
Service Area 1	17117956000
Service Area 1	17117956100
Service Area 1	17117956200
Service Area 1	17117956300
Service Area 1	17117956400
Service Area 1	17117956500
Service Area 1	17117956600
Service Area 1	17117956700
Service Area 1	17117956800
Service Area 1	17117956900
Service Area 1	17117957000
Service Area 1	17117957100
Service Area 1	17117957200
Service Area 1	17119400101
Service Area 1	17119400102
Service Area 1	17119400200
Service Area 1	17119400300
Service Area 1	17119400400
Service Area 1	17119400500
Service Area 1	17119400600
Service Area 1	17119400700
Service Area 1	17119400801
Service Area 1	17119400802
Service Area 1	17119400901
Service Area 1	17119400903
Service Area 1	17119400904
Service Area 1	17119400951
Service Area 1	17119400952
Service Area 1	17119401000
Service Area 1	17119401100
Service Area 1	17119401200
Service Area 1	17119401300
Service Area 1	17119401400
Service Area 1	17119401500
Service Area 1	17119401701
Service Area 1	17119401721
Service Area 1	17119401722
Service Area 1	17119401800
Service Area 1	17119401901
Service Area 1	17119401902
Service Area 1	17119402000
Service Area 1	17119402100
Service Area 1	17119402200
Service Area 1	17119402300
Service Area 1	17119402400
Service Area 1	17119402500
Service Area 1	17119402600
Service Area 1	17119402701
Service Area 1	17119402721
Service Area 1	17119402722
Service Area 1	17119402801
Service Area 1	17119402802
Service Area 1	17119402803
Service Area 1	17119402900
Service Area 1	17119403001
Service Area 1	17119403002
Service Area 1	17119403101
Service Area 1	17119403121
Service Area 1	17119403122
Service Area 1	17119403200
Service Area 1	17119403300
Service Area 1	17119403401

Service Area Name	Tract or Block Group #
Service Area 1	17119403402
Service Area 1	17119403501
Service Area 1	17119403502
Service Area 1	17119403531
Service Area 1	17119403532
Service Area 1	17119403601
Service Area 1	17119403602
Service Area 1	17119403700
Service Area 1	17119403801
Service Area 1	17119403802
Service Area 1	17125956300
Service Area 1	17125956400
Service Area 1	17125956500
Service Area 1	17125956600
Service Area 1	17125956700
Service Area 1	17125956800
Service Area 1	17129010100
Service Area 1	17129010200
Service Area 1	17129010300
Service Area 1	17135957300
Service Area 1	17135957400
Service Area 1	17135957500
Service Area 1	17135957600
Service Area 1	17135957700
Service Area 1	17135957800
Service Area 1	17135957900
Service Area 1	17135958000
Service Area 1	17137951400
Service Area 1	17137951500
Service Area 1	17137951600
Service Area 1	17137951700
Service Area 1	17137951800
Service Area 1	17137951900
Service Area 1	17137952000
Service Area 1	17137952100
Service Area 1	17137952200
Service Area 1	17137952300
Service Area 1	17139976900
Service Area 1	17139977000
Service Area 1	17139977100
Service Area 1	17139977200
Service Area 1	17143000100
Service Area 1	17143000200
Service Area 1	17143000300
Service Area 1	17143000500
Service Area 1	17143000600
Service Area 1	17143000700
Service Area 1	17143000800
Service Area 1	17143000900
Service Area 1	17143001200
Service Area 1	17143001300
Service Area 1	17143001500
Service Area 1	17143001600
Service Area 1	17143001800
Service Area 1	17143001900
Service Area 1	17143002000
Service Area 1	17143002100
Service Area 1	17143002200
Service Area 1	17143002300
Service Area 1	17143002400
Service Area 1	17143002500
Service Area 1	17143002600
Service Area 1	17143002700
Service Area 1	17143002800
Service Area 1	17143002900
Service Area 1	17143003000
Service Area 1	17143003101
Service Area 1	17143003102
Service Area 1	17143003200
Service Area 1	17143003300
Service Area 1	17143003401
Service Area 1	17143003402
Service Area 1	17143003601
Service Area 1	17143003602
Service Area 1	17143003700
Service Area 1	17143003800
Service Area 1	17143003900
Service Area 1	17143004000
Service Area 1	17143004101
Service Area 1	17143004102
Service Area 1	17143004200
Service Area 1	17143004300
Service Area 1	17143004400
Service Area 1	17143004500
Service Area 1	17143004600
Service Area 1	17143004801

Service Area Name	Tract or Block Group #
Service Area 1	17143004802
Service Area 1	17143004901
Service Area 1	17143004902
Service Area 1	17147954500
Service Area 1	17147954600
Service Area 1	17147954700
Service Area 1	17147954800
Service Area 1	17149952400
Service Area 1	17149952500
Service Area 1	17149952600
Service Area 1	17149952700
Service Area 1	17149952800
Service Area 1	17159977900
Service Area 1	17159978000
Service Area 1	17159978100
Service Area 1	17159978200
Service Area 1	17159978300
Service Area 1	17163500400
Service Area 1	17163500500
Service Area 1	17163500600
Service Area 1	17163500900
Service Area 1	17163501100
Service Area 1	17163501200
Service Area 1	17163501300
Service Area 1	17163501400
Service Area 1	17163501501
Service Area 1	17163501502
Service Area 1	17163501601
Service Area 1	17163501602
Service Area 1	17163501603
Service Area 1	17163501700
Service Area 1	17163501800
Service Area 1	17163501900
Service Area 1	17163502100
Service Area 1	17163502200
Service Area 1	17163502300
Service Area 1	17163502401
Service Area 1	17163502404
Service Area 1	17163502500
Service Area 1	17163502602
Service Area 1	17163502603
Service Area 1	17163502700
Service Area 1	17163502800
Service Area 1	17163502900
Service Area 1	17163503100
Service Area 1	17163503202
Service Area 1	17163503203
Service Area 1	17163503211
Service Area 1	17163503301
Service Area 1	17163503304
Service Area 1	17163503321
Service Area 1	17163503322
Service Area 1	17163503331
Service Area 1	17163503332
Service Area 1	17163503402
Service Area 1	17163503404
Service Area 1	17163503405
Service Area 1	17163503411
Service Area 1	17163503412
Service Area 1	17163503800
Service Area 1	17163503901
Service Area 1	17163503902
Service Area 1	17163504001
Service Area 1	17163504002
Service Area 1	17163504201
Service Area 1	17163504302
Service Area 1	17163504303
Service Area 1	17163504304
Service Area 1	17163504351
Service Area 1	17163504352
Service Area 1	17163504353
Service Area 1	17163504500
Service Area 1	17167000100
Service Area 1	17167000201
Service Area 1	17167000202
Service Area 1	17167000300
Service Area 1	17167000400
Service Area 1	17167000501
Service Area 1	17167000503
Service Area 1	17167000504
Service Area 1	17167000600
Service Area 1	17167000700
Service Area 1	17167000800
Service Area 1	17167000900
Service Area 1	17167001001
Service Area 1	17167001002

Service Area Name	Tract or Block Group #
Service Area 1	17167001100
Service Area 1	17167001200
Service Area 1	17167001300
Service Area 1	17167001400
Service Area 1	17167001500
Service Area 1	17167001600
Service Area 1	17167001700
Service Area 1	17167001800
Service Area 1	17167001900
Service Area 1	17167002000
Service Area 1	17167002100
Service Area 1	17167002200
Service Area 1	17167002300
Service Area 1	17167002400
Service Area 1	17167002500
Service Area 1	17167002600
Service Area 1	17167002700
Service Area 1	17167002801
Service Area 1	17167002802
Service Area 1	17167002900
Service Area 1	17167003000
Service Area 1	17167003100
Service Area 1	17167003201
Service Area 1	17167003202
Service Area 1	17167003203
Service Area 1	17167003300
Service Area 1	17167003400
Service Area 1	17167003500
Service Area 1	17167003601
Service Area 1	17167003602
Service Area 1	17167003603
Service Area 1	17167003604
Service Area 1	17167003700
Service Area 1	17167003801
Service Area 1	17167003802
Service Area 1	17167003901
Service Area 1	17167003902
Service Area 1	17167004000
Service Area 1	17169970100
Service Area 1	17169970200
Service Area 1	17169970300
Service Area 1	17171970600
Service Area 1	17171970700
Service Area 1	17173959100
Service Area 1	17173959200
Service Area 1	17173959300
Service Area 1	17173959400
Service Area 1	17173959500
Service Area 1	17173959600
Service Area 1	17179020100
Service Area 1	17179020301
Service Area 1	17179020302
Service Area 1	17179020400
Service Area 1	17179020500
Service Area 1	17179020600
Service Area 1	17179020700
Service Area 1	17179020800
Service Area 1	17179020900
Service Area 1	17179021000
Service Area 1	17179021101
Service Area 1	17179021102
Service Area 1	17179021201
Service Area 1	17179021202
Service Area 1	17179021203
Service Area 1	17179021500
Service Area 1	17179021603
Service Area 1	17179021604
Service Area 1	17179021605
Service Area 1	17179021606
Service Area 1	17179021701
Service Area 1	17179021702
Service Area 1	17179021801
Service Area 1	17179021802
Service Area 1	17179021900
Service Area 1	17179022000
Service Area 1	17179022100
Service Area 1	17179022200
Service Area 1	17179022300
Service Area 1	17179022400
Service Area 1	17183000100
Service Area 1	17183000200
Service Area 1	17183000300
Service Area 1	17183000400
Service Area 1	17183000500
Service Area 1	17183000600
Service Area 1	17183000700

Service Area Name	Tract or Block Group #
Service Area 1	17183000800
Service Area 1	17183000900
Service Area 1	17183001000
Service Area 1	17183001100
Service Area 1	17183001200
Service Area 1	17183001300
Service Area 1	17183010100
Service Area 1	17183010200
Service Area 1	17183010300
Service Area 1	17183010400
Service Area 1	17183010500
Service Area 1	17183010600
Service Area 1	17183010701
Service Area 1	17183010702
Service Area 1	17183010800
Service Area 1	17183010900
Service Area 1	17183011000
Service Area 1	17183011100
Service Area 1	17203030100
Service Area 1	17203030200
Service Area 1	17203030300
Service Area 1	17203030400
Service Area 1	17203030501
Service Area 1	17203030502
Service Area 1	17203030601
Service Area 1	17203030602
Service Area 1	17203030700
Service Area 2	17097000000
Service Area 2	17097860101
Service Area 2	17097860103
Service Area 2	17097860104
Service Area 2	17097860200
Service Area 2	17097860301
Service Area 2	17097860302
Service Area 2	17097860400
Service Area 2	17097860500
Service Area 2	17097860600
Service Area 2	17097860701
Service Area 2	17097860702
Service Area 2	17097860805
Service Area 2	17097860806
Service Area 2	17097860807
Service Area 2	17097860808
Service Area 2	17097860809
Service Area 2	17097860810
Service Area 2	17097860811
Service Area 2	17097860903
Service Area 2	17097860904
Service Area 2	17097860905
Service Area 2	17097860906
Service Area 2	17097861007
Service Area 2	17097861008
Service Area 2	17097861009
Service Area 2	17097861010
Service Area 2	17097861011
Service Area 2	17097861012
Service Area 2	17097861013
Service Area 2	17097861014
Service Area 2	17097861104
Service Area 2	17097861105
Service Area 2	17097861106
Service Area 2	17097861201
Service Area 2	17097861202
Service Area 2	17097861301
Service Area 2	17097861303
Service Area 2	17097861304
Service Area 2	17097861402
Service Area 2	17097861403
Service Area 2	17097861404
Service Area 2	17097861504
Service Area 2	17097861505
Service Area 2	17097861506
Service Area 2	17097861507
Service Area 2	17097861508
Service Area 2	17097861509
Service Area 2	17097861510
Service Area 2	17097861603
Service Area 2	17097861604
Service Area 2	17097861605
Service Area 2	17097861607
Service Area 2	17097861608
Service Area 2	17097861701
Service Area 2	17097861702
Service Area 2	17097861803
Service Area 2	17097861804
Service Area 2	17097861805

Service Area Name	Tract or Block Group #
Service Area 2	17097861815
Service Area 2	17097861901
Service Area 2	17097861902
Service Area 2	17097862000
Service Area 2	17097862100
Service Area 2	17097862200
Service Area 2	17097862300
Service Area 2	17097862401
Service Area 2	17097862402
Service Area 2	17097862501
Service Area 2	17097862502
Service Area 2	17097862603
Service Area 2	17097862604
Service Area 2	17097862605
Service Area 2	17097862700
Service Area 2	17097862800
Service Area 2	17097862901
Service Area 2	17097862902
Service Area 2	17097863001
Service Area 2	17097863002
Service Area 2	17097863100
Service Area 2	17097863201
Service Area 2	17097863202
Service Area 2	17097863300
Service Area 2	17097863400
Service Area 2	17097863500
Service Area 2	17097863601
Service Area 2	17097863603
Service Area 2	17097863604
Service Area 2	17097863701
Service Area 2	17097863702
Service Area 2	17097863801
Service Area 2	17097863802
Service Area 2	17097863902
Service Area 2	17097863903
Service Area 2	17097863904
Service Area 2	17097864001
Service Area 2	17097864002
Service Area 2	17097864101
Service Area 2	17097864105
Service Area 2	17097864106
Service Area 2	17097864107
Service Area 2	17097864108
Service Area 2	17097864203
Service Area 2	17097864204
Service Area 2	17097864205
Service Area 2	17097864206
Service Area 2	17097864303
Service Area 2	17097864305
Service Area 2	17097864306
Service Area 2	17097864307
Service Area 2	17097864308
Service Area 2	17097864402
Service Area 2	17097864403
Service Area 2	17097864407
Service Area 2	17097864408
Service Area 2	17097864409
Service Area 2	17097864410
Service Area 2	17097864411
Service Area 2	17097864412
Service Area 2	17097864502
Service Area 2	17097864505
Service Area 2	17097864510
Service Area 2	17097864511
Service Area 2	17097864512
Service Area 2	17097864513
Service Area 2	17097864514
Service Area 2	17097864515
Service Area 2	17097864516
Service Area 2	17097864517
Service Area 2	17097864518
Service Area 2	17097864519
Service Area 2	17097864520
Service Area 2	17097864521
Service Area 2	17097864522
Service Area 2	17097864601
Service Area 2	17097864602
Service Area 2	17097864700
Service Area 2	17097864801
Service Area 2	17097864802
Service Area 2	17097864901
Service Area 2	17097864903
Service Area 2	17097864904
Service Area 2	17097865000
Service Area 2	17097865200
Service Area 2	17097865300

Service Area Name	Tract or Block Group #
Service Area 2	17097865400
Service Area 2	17097865501
Service Area 2	17097865502
Service Area 2	17097865600
Service Area 2	17097865700
Service Area 2	17097865801
Service Area 2	17097865802
Service Area 2	17111870101
Service Area 2	17111870102
Service Area 2	17111870200
Service Area 2	17111870300
Service Area 2	17111870401
Service Area 2	17111870402
Service Area 2	17111870500
Service Area 2	17111870603
Service Area 2	17111870604
Service Area 2	17111870605
Service Area 2	17111870606
Service Area 2	17111870702
Service Area 2	17111870703
Service Area 2	17111870704
Service Area 2	17111870803
Service Area 2	17111870807
Service Area 2	17111870808
Service Area 2	17111870809
Service Area 2	17111870810
Service Area 2	17111870811
Service Area 2	17111870812
Service Area 2	17111870902
Service Area 2	17111870903
Service Area 2	17111870904
Service Area 2	17111870905
Service Area 2	17111871002
Service Area 2	17111871003
Service Area 2	17111871004
Service Area 2	17111871101
Service Area 2	17111871102
Service Area 2	17111871103
Service Area 2	17111871104
Service Area 2	17111871201
Service Area 2	17111871202
Service Area 2	17111871204
Service Area 2	17111871205
Service Area 2	17111871206
Service Area 2	17111871301
Service Area 2	17111871304
Service Area 2	17111871305
Service Area 2	17111871306
Service Area 2	17111871307
Service Area 2	17111871308
Service Area 2	17111871309
Service Area 2	17111871402
Service Area 2	17111871403
Service Area 2	17111871404
Service Area 3	17043840000
Service Area 3	17043840101
Service Area 3	17043840102
Service Area 3	17043840103
Service Area 3	17043840104
Service Area 3	17043840201
Service Area 3	17043840202
Service Area 3	17043840301
Service Area 3	17043840302
Service Area 3	17043840400
Service Area 3	17043840500
Service Area 3	17043840600
Service Area 3	17043840701
Service Area 3	17043840702
Service Area 3	17043840801
Service Area 3	17043840802
Service Area 3	17043840901
Service Area 3	17043840902
Service Area 3	17043840903
Service Area 3	17043841001
Service Area 3	17043841002
Service Area 3	17043841102
Service Area 3	17043841103
Service Area 3	17043841104
Service Area 3	17043841105
Service Area 3	17043841106
Service Area 3	17043841107
Service Area 3	17043841108
Service Area 3	17043841202
Service Area 3	17043841203
Service Area 3	17043841204
Service Area 3	17043841205

Service Area Name	Tract or Block Group #
Service Area 3	17043841206
Service Area 3	17043841301
Service Area 3	17043841302
Service Area 3	17043841303
Service Area 3	17043841304
Service Area 3	17043841305
Service Area 3	17043841306
Service Area 3	17043841307
Service Area 3	17043841401
Service Area 3	17043841402
Service Area 3	17043841501
Service Area 3	17043841502
Service Area 3	17043841601
Service Area 3	17043841602
Service Area 3	17043841603
Service Area 3	17043841701
Service Area 3	17043841702
Service Area 3	17043841801
Service Area 3	17043841802
Service Area 3	17043841900
Service Area 3	17043842000
Service Area 3	17043842100
Service Area 3	17043842200
Service Area 3	17043842300
Service Area 3	17043842400
Service Area 3	17043842500
Service Area 3	17043842601
Service Area 3	17043842602
Service Area 3	17043842603
Service Area 3	17043842604
Service Area 3	17043842605
Service Area 3	17043842702
Service Area 3	17043842703
Service Area 3	17043842704
Service Area 3	17043842705
Service Area 3	17043842706
Service Area 3	17043842707
Service Area 3	17043842800
Service Area 3	17043842900
Service Area 3	17043843000
Service Area 3	17043843100
Service Area 3	17043843200
Service Area 3	17043843300
Service Area 3	17043843400
Service Area 3	17043843500
Service Area 3	17043843600
Service Area 3	17043843700
Service Area 3	17043843800
Service Area 3	17043843900
Service Area 3	17043844000
Service Area 3	17043844100
Service Area 3	17043844201
Service Area 3	17043844202
Service Area 3	17043844301
Service Area 3	17043844302
Service Area 3	17043844303
Service Area 3	17043844401
Service Area 3	17043844402
Service Area 3	17043844500
Service Area 3	17043844601
Service Area 3	17043844602
Service Area 3	17043844701
Service Area 3	17043844702
Service Area 3	17043844800
Service Area 3	17043844900
Service Area 3	17043845000
Service Area 3	17043845100
Service Area 3	17043845200
Service Area 3	17043845300
Service Area 3	17043845400
Service Area 3	17043845501
Service Area 3	17043845502
Service Area 3	17043845503
Service Area 3	17043845504
Service Area 3	17043845601
Service Area 3	17043845602
Service Area 3	17043845701
Service Area 3	17043845702
Service Area 3	17043845703
Service Area 3	17043845704
Service Area 3	17043845801
Service Area 3	17043845802
Service Area 3	17043845803
Service Area 3	17043845804
Service Area 3	17043845805
Service Area 3	17043845900

Service Area Name	Tract or Block Group #
Service Area 3	17043846001
Service Area 3	17043846002
Service Area 3	17043846101
Service Area 3	17043846102
Service Area 3	17043846103
Service Area 3	17043846104
Service Area 3	17043846201
Service Area 3	17043846202
Service Area 3	17043846203
Service Area 3	17043846204
Service Area 3	17043846205
Service Area 3	17043846206
Service Area 3	17043846207
Service Area 3	17043846301
Service Area 3	17043846302
Service Area 3	17043846304
Service Area 3	17043846305
Service Area 3	17043846306
Service Area 3	17043846307
Service Area 3	17043846401
Service Area 3	17043846403
Service Area 3	17043846404
Service Area 3	17043846405
Service Area 3	17043846501
Service Area 3	17043846502
Service Area 3	17043846503
Service Area 3	17043846504
Service Area 3	17043846505
Service Area 3	17043846506
Service Area 3	17197880103
Service Area 3	17197880104
Service Area 3	17197880105
Service Area 3	17197880106
Service Area 3	17197880107
Service Area 3	17197880108
Service Area 3	17197880109
Service Area 3	17197880110
Service Area 3	17197880111
Service Area 3	17197880112
Service Area 3	17197880113
Service Area 3	17197880201
Service Area 3	17197880202
Service Area 3	17197880301
Service Area 3	17197880302
Service Area 3	17197880404
Service Area 3	17197880405
Service Area 3	17197880406
Service Area 3	17197880407
Service Area 3	17197880501
Service Area 3	17197880502
Service Area 3	17197880600
Service Area 3	17197880700
Service Area 3	17197880800
Service Area 3	17197880900
Service Area 3	17197881001
Service Area 3	17197881002
Service Area 3	17197881003
Service Area 3	17197881004
Service Area 3	17197881005
Service Area 3	17197881006
Service Area 3	17197881103
Service Area 3	17197881104
Service Area 3	17197881105
Service Area 3	17197881106
Service Area 3	17197881200
Service Area 3	17197881300
Service Area 3	17197881400
Service Area 3	17197881500
Service Area 3	17197881600
Service Area 3	17197881700
Service Area 3	17197881800
Service Area 3	17197881900
Service Area 3	17197882000
Service Area 3	17197882100
Service Area 3	17197882200
Service Area 3	17197882300
Service Area 3	17197882400
Service Area 3	17197882500
Service Area 3	17197882600
Service Area 3	17197882700
Service Area 3	17197882800
Service Area 3	17197882900
Service Area 3	17197883000
Service Area 3	17197883100
Service Area 3	17197883203
Service Area 3	17197883204

Service Area Name	Tract or Block Group #
Service Area 3	17197883205
Service Area 3	17197883206
Service Area 3	17197883207
Service Area 3	17197883301
Service Area 3	17197883302
Service Area 3	17197883400
Service Area 3	17197883501
Service Area 3	17197883502
Service Area 3	17197883503
Service Area 3	17197883504
Service Area 3	17197883505
Service Area 3	17197883506
Service Area 3	17197883602
Service Area 3	17197883603
Service Area 3	17197883604
Service Area 3	17197883700
Service Area 3	17197883803
Service Area 3	17197883804
Service Area 3	17197883805
Service Area 3	17197883806
Service Area 3	17197883807
Service Area 3	17197883901
Service Area 3	17197883902
Service Area 3	17197884001
Service Area 3	17197884002